EXTRA! EXTRA! EXTRA!

SPORTING CLOSING STOCKS

BOSTON EVENING AMERICAN

A HOME PAPER FOR PEOPLE WHO THINK

THE Peach

VOL. 25—No. 246 Published Daily by New England Newspaper Publishing Co., 5 Winthrop Square BOSTON, FRIDAY, JANUARY 11, 1929 Entered as second class mail matter at Boston, Mass., under the act of March 3, 1879. 2 CENTS WITHIN 30 MILES OF BOSTON 3 CENTS ELSEWHERE

Liner Stranded; Bostonians Aboard

MALDEN WOMAN BEATEN TO DEATH WITH SASHWEIGHT

Woman Gives Evidence in Sports Probe

Today

Two Kinds of Laws From Track to Street N. Y.'s Road in the Air An Octopus Fight

—By Arthur Brisbane—

Copyright, 1929, Star Co.

MR. HOOVER, it is said, will take up prohibition in his own way, not controlled by wets or drys. That's the right plan. He was elected President, not the wets or drys.

It is added that Mr. Hoover has investigated "control in other countries."

Other countries legislate on the drink question, making laws to suit the people rather than trying to remake the people to suit a law.

Among intelligent nations of Europe it is made difficult and costly to get whiskey and the other alcoholic poisons, comparatively easy and inexpensive to get beer and wine and the less harmful stimulants that men have drunk temperately for centuries.

The "tipster" moves from the race track to Wall Street. You can now buy tips on what stocks will do, based on mysterious information.

These tips do not come from the "feed box." But tipsters assure you they get information from the man that waits on C. E. Mitchell, president of the National City Bank, in his private dining room in the bank building; from the man that waits on Otto H. Kahn or Mortimer Schiff of Kuhn, Loeb & Co., in their private dining rooms.

Fools actually buy the tips.

New York city, after much discussion, has appropriated the money to build an elevated highway down the West Side of the city, to cost more than $15,000,000. It will remove thousands of cars morning and evening from congested districts. That step other cities eventually must take while waiting to double-deck their streets, which also must come. The old-fashioned city won't do.

John D. Rockefeller, Jr., has begun a fight to put Col. Robert W. Stewart out of Standard Oil Company of Indiana.

Mr. Rockefeller doesn't approve Mr. Stewart's action in connection with a quickly improvised Canadian Oil Company, and asks stockholders for their proxies.

The fight inside one of the little Standard Oil octopuses will be interesting. It is the first fight in which the Rockefeller family has appeared in some time. They have had many in the past, and usually won them.

Dr. E. L. Richards, of Johns Hopkins, says 70 per cent of all persons that visit doctors at hospitals have nothing wrong with them."

Their trouble is in their imagination.

Mind controls the body, and the mind is imagination. The power of various "faith cures" that relieve so many "sick" is due to the fact that so many of the "sick" are not really sick at all.

Mr. Lucey, the old Northampton cobbler who knew President Coolidge for many years, is supposed to have given little Calvin this advice. "Keep your shoes laced tight, and never let your tongue wag."

President Coolidge took that good advice about the tongue. There is no information as to the advice concerning shoes.

It is harmful to lace children's shoes too tight. Lacing tightly around the ankles, pressing on blood vessels, impeding the flow of blood, gives the heart more work to do. Cobbler Lucey was only half right.

Some Juco-Slavs are annoyed that their King Alexander should declare himself an absolute monarch, promising to kill anybody that questions his autocracy.

Very intelligently the King promises death or 20 years in jail to any newspaper writer offering serious objections to his plan. Absolute monarchs and a free press don't go well together.

Excitement following the war and all the talk about "self-determination" created separate kingdoms that might more wisely have been left in control of others.

Nations fit to survive, do survive w'thout outside help.

Those governed by the self-announced autocrat, Alexander, include Dalmatians, Serbians, Croatians, Slovenes, Bosnians, Montenins, Herzegovinians, and others. To manufacture a homogeneous working government machine out of that combination is not easy, even with a hangman and autocracy to help.

THE WEATHER

Light snow; colder; shifting winds.

High tide, 11:24 a. m.; 11:38 p. m.

Sun rises, 7:13; sets, 4:32.

Light all vehicles at 5:02 p. m.

Hub Ship Ashore at Panama

Panama, Jan. 11 (AP)—The steamship President Adams of the Dollar Line, bound for San Francisco by way of the Panama Canal, struck a reef outside of the Celestial breakwater today and went aground.

At 9 o'clock this morning three tugs began trying to pull her free.

The President Adams left Boston on Dec. 20 and New York on Jan. 2 with 70 passengers for Marseilles by way of Havana and San Francisco, calling also at Far East and Mediterranean ports on route.

Most of the passengers, it was said at the Dollar Line office, were making the complete trip. A few were to disembark at Havana and San Francisco.

The President Adams is 6200 tons net register and was formerly known as the Centennial State. She was built at Camden, N. J., in 1921.

The passenger list when the ship left the Hub included 29 Bostonians and New Englanders.

The Boston residents were Mrs. George Hall, Mrs. Mary A. Schroeder, Mrs. M. C. Ferguson and B. W. Whitney, all bound for San Francisco; Walter A. Perry, bound for a world cruise, and Lieutenant-Commander L. C. Carey, U. S. N.

Please Turn to Page 6, Column 6.

MALDEN WOMAN SLAIN WITH SASHWEIGHT; AGED KILLER HANGS HIMSELF

Her head split open, apparently by a window weight which was lying nearby, the body of Mrs. Rebecca Eaton was found today in the blood-spattered kitchenette of a house in Belmont, Malden, while hanging in the cellar was the body of Frederick Blohm.

The discovery was made by Patrolman Fred Devanna and Mrs. Elizabeth Blohm, who with her husband occupied the cottage house and rented a room to Mrs. Eaton.

A short time previously Blohm had telephoned his wife where she was employed in Mt. Vernon st., Malden, to hurry

Please Turn to Page 2, Column 5.

WIFE GETS BIG SHARE OF TEX RICKARD'S MILLION

New York, Jan. 11 (INS)—Mrs. Maxine Elliott Rickard, widow of Tex Rickard, inherited the bulk of the sports promoter's estate, by the will made public today.

According to Jack Dempsey, the estate will amount to $1,000,000.

The residue of the estate goes to the daughter. When she reaches the age of 21 or marries she will be paid one-quarter of the principal of the trust fund. When she is 25 she will be paid an additional one-quarter. Upon the death of Rickard's mother and the mother of his first wife, the daughter will inherit their trust funds.

In the event of her death the principal of the trust fund goes to her children or her nearest of kin.

Edith May Schultz is bequeathed $25,000 in trust. When she reaches the age of 21 or becomes married the trust fund is to be paid over to her. Rickard's first wife was a cousin of Miss Schultz.

Following is the will in part:

"In the event my wife, Maxine Elliott Rickard, shall be alive at the time of my death, I give and bequeath to her $50,000; my property in Florida, all personal effects, automobiles, etc."

Please Turn to Page 2, Column 38.

U. S. TREASURY BALANCE

Washington, Jan. 11—Today's balance, $181,203,319. U. S. Customs receipts, $11,639,537.

Bank Statement

Boston balance	$35,000,000
Boston clearance	88,000,000
New York balance	145,000,000
New York clearance	1,576,000,000

WILKINS TO RETURN; MAKES NEW FLIGHT

By CAPT. SIR HUBERT WILKINS
Commander of the Wilkins-Hearst Antarctic Expedition

Copyright, 1929, by the Boston Evening American and Universal Service, Inc. Copyright in Great Britain, France, Germany and all other countries. Reproduction prohibited in whole or in part.

Deception Island, Antarctica, Jan. 11 (Via Whaler Hektoria and KUP, San Francisco Examiner Wireless Station—Our present exploration trip is ended.

Tomorrow we will look for a safe place to store our machines and equipment and investigate the possibilities of a speedy return to civilization.

This is the decision we have reached following another flight over the great white south. We left Deception in sunshine and under most favorable con-

Please Turn to Page 14, Column 1.

"FLU" IS PREVALENT

WANTED
HIGH CLASS SALESMEN
to call on Manufacturers, etc., to secure advertising for our Silver Jubilee Number. Permanent position. Commission basis. Especially good salesmen can make big money. Apply Mr. Hall, after four o'clock, Room 554, Boston American.

JOIN OUR 1929 CHRISTMAS CLUB
WILDEY SAVINGS BANK
52 Boylston St., Boston
INTEREST BEGINS
JAN. 15
RECENT DIVIDENDS 4½%

SEES ATTORNEY-GENERAL

Mrs. Fred Howard, at left, with friend, snapped by staff photographer

FIN. COM. TRACING MONEY PAID OUT FOR 'EXPENSES' OF BRAVES

Mrs. Fred Howard, wife of a former Braves Field office employe, made a statement to Atty.-Gen. Warner and Asst. Atty.-Gen. Gerald J. Callahan before a stenographer at the State House today in connection with the investigation of the $30,000 Sunday sports fund of the Outdoor Recreation League.

When she left the attorney-general's office, after having been there for about an hour, she firmly refused to explain her part in the inquiry, and the officials likewise were silent.

Dist. Atty. Foley and Asst. Dist. Atty. Frederick T. Doyle are to confer with Warner and Callahan tomorrow forenoon regarding the baseball situation, it was announced today at the office of the Suffolk County prosecutor.

It is reported that irregularities have been revealed with regard to the $30,000, which was spent to help Sunday sports to a victory in the Bay State.

Admission was made today by the attorney-general that the question of procedure in grand jury action was discussed with Asst. Dist. Atty Doyle.

Several persons listed as contributors to the fund, in a report filed with the Secretary of State, in compliance with the Corrupt Practices act, are said to have denied making donations.

Officials are understood to have been asking traces of a check for $30,000, or a pair of such checks, which would give some clue to facts alleged to have been hidden. Allegation was made during the Finance Commission hearing on "bribery" charges that the Braves were the

Please Turn to Page 2, Column 1.

LOS ANGELES AWAITS CLEAR WEATHER

Washington, Jan. 11 (INS)—The Los Angeles will remain tied up to the tender Patoka until the weather clears, Lt. Condr. C. E. Rosendahl advised the navy department today. The dirigible was forced to turn back from a northern trip early today because of fog and rain.

DOCTOR GUILTY IN KILLING OF GIRL

Chicago, Jan. 11 (AP)—A verdict of manslaughter, carrying a penalty of 1 to 14 years, was returned today by the jury trying Dr. Amante Bongetti on a charge of murdering Miss Loretta Enders through an illegal operation.

REED RAPS KELLOGG'S 'EXCEPTIONS' FOR WAR

Washington, Jan. 11 (AP)—Senator Reed, of Missouri, famous as an irreconcilable opponent of the League of Nations, today made his long awaited attack on the Kellogg treaty to renounce war as an instrument of national policy.

The Missourian declared he would have refrained from speaking against the pact if an interpretative resolution or report had been

Please Turn to Page 6, Column 2.

BURDETT COLLEGE
All school night at Hotel Statler, main ballroom, February 2. Fiftieth year celebration and reunion. Graduates and former students. Write for reservation. J. F. ROBINSON, Chairman, 156 Stuart St., Hancock 6200.

MAJESTIC HOTEL
A BOWDOIN SQUARE
2 Minutes to North Station
Special Daily Rates $1 up. Hay. 2751

LOVE SLAYERS IN LAST FIGHT AGAINST NOOSE

New Orleans, Jan. 11 (AP)—The destinies of Dr. T. E. Dreher and the widow of the murdered James Leboeuf again were before the bar of the state supreme court in New Orleans today as plans were made in the St. Mary's parish prison for the double hanging set for tomorrow.

During another clash between high State officials over an addition al "confession of truth" from James Beadle, trapper and member of the trio of conspirators who drew a life term, Ada Lobeuf and the physician held scant hope for ultimate escape, jail attendants said.

Their appeal for a hearing by state pardon commission went today before

Please Turn to Page 2, Column 6.

READ THE AMAZING LIFE STORY OF TEX RICKARD ON PAGE 18

STATE PROBING MISUSE OF NAMES IN BASEBALL PETITION

Councilor Whom Braves Chief ☎ *Raked With Fiery Broadside* ☎ *Hurls Back Startling Charge*

JUDGE FUCHS ATTACKED AS ALL EYES CENTER UPON BASEBALL SCANDAL PROBE'S FEATURE WITNESS

Tense moment in the finance commission's probe of the baseball scandal, as pictured by Gus Williams, Boston Evening American staff photographer. Councillor Lynch, in answer to questions from his counsel, assailed his accuser Judge Fuchs, president of the Braves, as a "racketeer," and declared the baseball official had been under inquiry by federal investigators in New York city.

BRAVES' 'EXPENSE' ACCOUNT IS BEING INVESTIGATED

Continued from First Page.

actual contributors of most of the fund.

The Finance Commission is expected to make a report at its next regular meeting, Thursday, January 17, of its findings on the charges made by President Fuchs of the Braves that city councillors wanted $85,000 from him to accept the Sunday sports bill for the city of Boston.

The commission received today from George Clarkson, expert accountant, a list of payments made by the Braves to various individuals and stores on the books of the baseball club under a hearing of current expenses.

TRACE GENERAL EXPENSES

Effort is being made to learn reason for each payment to ascertain if there is anything therein of interest to the investigators.

It is expected that the books, ow large sums of money turned over to the club secretary, Edmund P. Cunningham, for general expenses, such as for team travel. Without suspicion, the commission is surveying these accounts.

The commission is also said to be conducting private inquiry into the $1,100,000 Exchange at, which, reference to which were made during the baseball hearings.

President Fuchs of the Braves and Vice-President Charles F. Adams will be requested by the City Council to appear before that body for questioning when their application for a specific license for ball games on Sunday at Braves Field is taken up.

This application is not expected to be taken under consideration at the next meeting, Monday, because Adams is out of town.

There is considerable speculation among city officials as to whom the finance commission will report—so much in fact as over the question of their decision, if any.

By law the body is empowered to report either to the district attorney or attorney general if it has any recommendation to make of official action. The former is supposed to be in closer touch with city affairs and reports when made, are generally to him.

In the present case, however, the attorney general is in contact with the commission.

The Finance Commission may instead make a public report or one to the mayor or the City Council, although, in view of the fact that councillors were the accusers, that last eventuality is considered an unlikely development.

SUGGESTION BY THORE

Wendell Phillips Thore, so-called father of the Old Age Pension movement, wrote President Thomas H. Green of the City Council today, suggesting that Sunday baseball permits contain a provision that 20 per cent of the gross profits go to his Public Bequest Fund. He forwarded copies to Fuchs and to President "Bob" Quinn of the Red Sox.

More Contributions to Sport Fund Questioned

This fund was sanctioned by the Legislature last year and is for the purpose of receiving bequest contributions and donations of money, etc., the money to be used to protect worthy needy aged citizens, women and children.

"In this way the people of Boston and Massachusetts who come to spend their money in the city are to know who are to have this benefit would be bleeding thousands of good men and women who need this help in the later years of life," wrote Thore.

"It would be applying nothing but a sense of justice to the proposition, merely asking that the big wonderful people who spend their money on Sunday a fair return be given to those, the people who grant this privilege to the city and it would give a return to a Sunday tourist to baseball and sport the premium.

Regarding the States pot of $30,000 and $50,000 left by the late Gen. Warner said today:

"Nothing definite to me today. I haven't anything to say either for the other. If anything develops that ought to be brought to the attention of the public I will pay it, so say, we will act accordingly."

Asst. Atty.-Gen. Cullinane questioned more of the witnesses today.

The charges made in New York that Judge Fuchs was a partner in the Braves, had been under federal investigation there and had not been given a "clean bill of health" when it had ended; followed by reports from the Braves magnate, that such a "clean bill" was given him.

A definite move in the Legislature to bring about a change in the law, so that the power to grant permits for professional baseball and other sports on Sunday, should be taken away from the Boston City Council.

The various developments came after the testimony in the Finance Commission probe of "a scandal, by Councilor William G. Lynch, in which he defended himself against the attempted bribe charge by Fuchs, and accused the latter of being a "racketeer."

He said he could prove Fuchs had been under inquiry in New York by Asst. Dist. Atty. John Holly Clark, Jr., and that he "proposed to show that Fuchs was a judge for only 20 days on a vacation appointment in eight court as magistrate, and not as judge."

Atty. Joseph P. Walsh, counsel for Lynch, announced that he would produce proofs of Lynch's statements before the Commission later.

The Commission has indefinitely postponed its hearing in the matter.

Another important development in the scandal today was the announcement by Kenesaw Mountain Landis, high commissioner of baseball, that he would get a full transcript of the evidence to the probe; that he was following the whole affair with the closest interest; but that he would not "step in" until the inquiries here have ended and definite made.

Members of the city council, including those named in the alleged bribe deal, and those named among the "big-shots" were emphatic in their assertions yesterday that they intended to "clean up the house of the Braves until after the Finance Commission had made public the report of their findings public.

Want Fuchs and Adams to Appear Before Council

Regarding the possibility that the personal appearance of both President Fuchs and Vice-President Adams before the license committee would be demanded, Councilor Robert G. Wilson, Jr., named by Fuchs as the leader of the opposition to him, gave out the following statement:

"When a fifteen bus license is requested, the petitioner is asked to appear in person. Mr. Dana of the Boston Elevated and Mr. Cummings of the Eastern Massachusetts have frequently appeared.

"It is to be assumed that if the officials of the Braves are interested in their bonding petition, Mr. Fuchs as president and Mr. Adams as vice president and local representative will of course appear before the license committee. Why not?

"Before Mr. Adams's departure for Bermuda I had been under the impression, contrary to my earlier understanding, that he was in some haste to make up his schedule.

"While I cannot speak for the committee, I of course do not assume for one moment that disposition can be made of the petition until Mr. Adams returns."

In New York city, today, former Asst. United States Dist. Atty. Clark admitted that he had investigated the activities of Judge Emil K. Fuchs when the latter was attorney for former Federal Prohibition Director Ralph A. Day in 1925.

After a long investigation, there was not enough evidence to indict Fuchs, Clark declared, but his office refrained from giving Fuchs a clean bill of health, he added. Fuchs, according to Attorney Clark, was acting as attorney for Day just previous to and during the time the latter's administration of the office of prohibition director was under inspection by government officials.

The investigation of Day was a sensational episode in the administration of prohibition in New York. It was started by the district attorney's office after an investigator of the department of justice stated publicly that Day had admitted receiving a loan of $100,000 from an alleged bootlegger.

Judge Fuchs said that Clark was wrong, as he had been given a clean bill of health after the investigation by Col. Heyward, who was United States attorney. When informed that Councilman Lynch of Boston had cited the "investigation" as the basis of his charges against Fuchs, the latter said that the investigation at that time was caused by "men from the same walk of life as Lynch."

Lynch, he termed a "bloody rat who comes along and tried to break up my life and my family, at a time when he knows that my mother lies ill. It's a damnable outrage."

In a formal statement, Judge Fuchs denied everything charged by Lynch and said his life was an open book for anyone to examine. He asked his friends and those who did not know him to reserve judgment until the whole matter has been settled before "the proper tribunal."

On the stand in the Finance Commission hearing Councilor Lynch testified as follows:

"Mr. Fuchs can be proved a racketeer, and blackjacker, and he has used this method of forcing the Boston city council into rushing this order."

Arlington Selectman Criticizes El Service

Hollis M. Gott, chairman of the board of selectmen of Arlington, issued a statement attacking the service afforded to Arlington residents by the Boston Elevated Railway.

Gott stated that he felt that conditions at the Harvard sq. terminal during rush hours are "abominable, especially with regard to the treatment of women and old passengers while attempting to board cars at that point."

He declared that the board of selectmen are making a direct protest to the B. E. R. in an attempt to remedy conditions, and also to appeal to car riders of Arlington and North Cambridge to cooperate with the board.

GREETED BY PRESIDENT

BAY STATE WOMAN IN CAPITAL

President Coolidge and Mrs. Grace M. Poole of Brockton, director of the Federation of Clubwomen, snapped by Associated Press camera at White House. The President greeted the entire board of directors at a meeting being held in Washington.

MALDEN WOMAN SLAIN; KILLER HANGS SELF

Continued from First Page.

tions as Mrs. Eaton had just died, Mrs. Blohm asked the police man to accompany her to the house.

Finding no one in the house, the officer and Mrs. Blohm went to the kitchenette, where on a chamber, on the floor in a pool of blood was the body of Mrs. Eaton, with her skull broken in. Blod was spattered about the walls and had soaked the victim's clothing. On a nearby table was a blood-covered window weight.

A further search revealed the body of Blohm hanging by the neck from a cord which was fastened to a pipe in the cellar.

Mrs. Blohm said that Mrs. Eaton had been a friend of the family for some years, before going to board at the home. Mrs. Eaton was a widow, according to Mrs. Blohm, who added that her own nieces also made her home with them. Mrs. Eaton was at the time of the murder and suicide.

"When I left home this morning," said Mrs. Blohm, "my husband and Mrs. Eaton were discussing money. She said she had given him $10 to pay an electric light bill. He denied it, calling her a liar.

"I went to work and about 10 o'clock got a telephone call from my husband, who has been unable to work because of illness. In a persuasive voice he said: 'Mrs. Eaton is dead. Come home and take her out. Come home and take me out, too.'

"I started home, and on the way met Officer Desmond. I told him about the message and asked him to go with me.

"When we reached the house the front door was locked, and no one responded to the bell. I opened the door and we went in. We saw no one in the front of the house, and we could see hear a sound. We went through to the kitchenette and there was Mrs. Eaton's body, lying on its face. It was terrible. Then we found my husband's body in the cellar.

"I can't explain it. I can't understand why my husband should do such a thing."

SHOOT AND ROB PAYMASTER

Portland, Me., Jan. 11 (AP)—Two bandits men assaulted Jacob C. Coombs, paymaster for the Portland Stove & Foundry Company, near City Hall today, shot him twice and escaped with between $1000 and $1500. Coombs' condition was said not to be serious at the Maine General Hospital.

Coombs was walking from a mill town bank to the foundry on Back Bay, a few blocks away.

Witnesses said one of the holdmen jumped behind Coombs and struck him over the head with a blackjack. As the paymaster fell to the sidewalk the other fired two shots into his body.

The holdup men then grabbed a bag containing the money and speed ed away in a waiting automobile.

Police received information they headed toward Lewiston and police of that city and Auburn started a patrol of highways.

Say Murder Due to Quarrel Over Loot

New York, Jan. 11 (AP)—Francis Brehony, 21, who described himself as a "Jersey beer runner," was arrested today charged with the murder of Leo Moore, 19, who was shot in a washroom in a Gold st. building two days ago.

Police said Brehony killed Moore because he believed the youth had taken more than his fair share of the proceeds of a burglary they jointly participated in three months ago.

N. Y. Senator

FOR GOLD STAR TRIP

Senator Copeland of New York is urging action on the Gold Star Mother's bill providing for a pilgrimage to the war cemeteries of France.

LOVE SLAYERS IN LAST FIGHT

Continued from First Page.

the highest State court for the second time in a renewal of the battle for the slayers' lives which split the court membership a week ago and brought a week's reprieve from Governor Cyr if Long.

A high point in the Supreme Court hearing today was the instructed appearance of Judge James Slimen of St. Mary's parish, from whose decision holding the pair sane, appeal was taken. Chief Justice Charles A. O'Neill, in conflict with a majority vote of the court, summoned the trial judge to show cause why a sanity commission should not be appointed.

Governor Long's reiteration of his stand against commutation caused counsel for the defense to turn to the courts today with preparations for a habeas corpus writ in federal court in the event their request to the State court failed.

In this case of decisions, reversals and high legal mixes, a fruitless attempt yesterday by Lieut. Gov. Paul S. Cyr, chairman of the state pardon board, to obtain an eleventh-hour interview with Beadle, the lifer who is said by the defense to have fired the fatal shot, brought on a new clash of words between the Governor and Cyr.

After failing to be admitted to the convict's presence, Cyr charged Governor Long with refusing to permit the trapper to make a confession that would bring out the truth.

Unable to locate the Governor, Cyr then claimed that Long "hid out on them."

These allegations the Governor denied and stated that he had given instructions that visitors be prohibited at the prison "in view of the fact that there have been some escapes as the result of so many visitors at the state penal farm."

Later the Governor amplified this statement, declaring that "it makes no difference whether Dreher fired the shot or his lackey did it."

"Dreher has confessed," said Governor Long. "Ada Lebouef has confessed. If there has been any miscarriage of justice it was the failure to hang old Jim Beadle, too."

FATE OF SECOND WITCH SLAYER HELD BY JURY

Courthouse, York, Pa., Jan. 11 (1928—While the 14-year-old defendant, John Curry, sat calmly listening in the prisoner's dock, Dist. Atty. Amos W. Herrmann, in his closing address to the jury today asked that a verdict of murder in the first degree be returned against Curry for his part in the "witch" slaying of Nelson D. Rehmeyer. The case went to the jury at 10:45 a. m.

"Whether you give him life imprisonment is at your discretion," the district attorney told the jurors. "I only want to be fair. But you must remember that even though he is a boy he is as accountable under the law as you or I."

Tears coursed down the cheeks of the boy's mother, Mrs. Alice Curry McLane as she listened to the booming voice calling for the punishment of her son.

Dist. Atty. Herrmann described the brutality of the killing of Rehmeyer. He told the jurors that robbery, not witchcraft, was the motive.

"If Curry and his two companions went there to get a look of the old farmer's hair to break a spell why didn't they get it?" he demanded.

WIFE GETS BULK OF RICKARD'S MILLION

Continued from First Page.

tornobiles and household goods. The provision for my wife shall be in lieu of dower.

"I direct my executor to divide my stock holdings in South American Land & Cattle Co. of Paraguay into equal parts, one each to my sisters, Alice J. Burk, Josie Adams and Sylvia Hedman; my nieces Merle Rickard, Ruby Rickard and Maude M. Johnson; my nephews, William T. Jennings, Robert T. Jennings, George R. Jennings and Cecil M. Jennings.

"In the event my mother, Mrs. Lou J. Adams, shall be living at the time of my death, I give and bequeath to my trustee hereinafter named such sum as in the judgment of my executor hereinafter named will yield $400 a year.

"Upon my death my said trustee shall, in the event my daughter, Maxine Texas Rickard, be then living, transfer, convey and pay over the principal and corpus of said trust fund for the benefit of my daughter."

The will also leaves a trust fund of some $2,000 a year for the support of his first wife, Mrs. Flora Hale. This fund also goes to his daughter in the event of Mrs. Hale's death.

WITCH KILLER IS A 'LIFER'

"SLEW MAN WHO "HEXED" HIM

John Blymer, Pennsylvania "pow wow doctor," who killed Nelson D. Rehmeyer, farmer recluse, because latter had put a "jinx" on him. This International Newsreel photo shows Blymer in custody of a sheriff on way to jail. He was given a life term.

RICH BOY AND GIRL FINED AFTER RAID

"MAJOR" JOHN COOLIDGE IN UNIFORM AT STATE BALL

GUNMAN SPLITS HEAD OF LYNN WOMAN IN BATTLE

MODEL CLAIMS '3D DEGREE' GOT CONFESSION

Philip Goddard, 19, son of a socially prominent North Shore family, and Mrs. Doris Plaisted, 21, wife of George Plaisted, automobile racer, were fined $50 each in Lynn court today after police testified to finding them in Mrs. Plaisted's apartment on Essex st., Lynn.

Both young people appealed and were held in bonds of $500.

Goddard's parents are Mr. and Mrs. F. A. Goddard of Ocean st., Lynn.

Mrs. Plaisted is employed as a model by a Boston store and has appeared in style shows throughout New England.

According to the Lynn police, the girl admitted to them that she and Goddard were guilty.

Testifying before Judge Philip Kiley today, however, Mrs. Plaisted insisted that he alleged confession was false and was wrung from her by third degree methods.

She was locked in a dark cell, she said, and was told she would be kept there until she made a "confession."

PLAISTED UNDER ARREST.

According to police testimony, Goddard and Mrs. Plaisted were arrested early today by Patrolman Camillo Polo.

Polo was trying doors on Essex st., he said, when his attention was caught by voices and moving shadows in the apartment house occupied by Mrs. Plaisted. He went around to the front door, according to his story, and there intercepted Goddard as the latter was getting into a sport roadster.

Polo told the court that, after a conference between himself and Goddard, both went to Mrs. Plaisted's suite. There both young people admitted their guilt, Polo said.

The officer took them to the station house, where they were held until court opened.

Two Lynn attorneys represented the defendants. The prosecution was conducted by Deputy Chief Edward D. Canham of the Lynn police.

He asked jail sentences for the alleged offenders, claiming that Mrs. Plaisted was a bad influence in young Goddard's life.

BAD MATE ARRESTED.

Testimony was introduced to the effect that Plaisted, the auto racing husband, is touring the tracks in California.

Police say that Mrs. Plaisted recently had her husband arrested for non-support. He was racing at the Rockingham speedway, Salem, N. H., at the time. Officers who went for him politely waited for him to finish a competition.

The non-support case was continued and has not yet been heard.

Today's hearing was attended by a crowd that jammed the courtroom and the evidence required more than [illegible] hours.

Tried to Reason With Gun and 12-In. Knife

Admitting in Brighton court today that when he went to "reason" with his brother-in-law in a family row he took along a loaded revolver and a 12-in. carving knife, Salvatore Battalia, 65, Roxbury, was today given a suspended sentence of one year in the House of Correction.

The brothers-in-law, Leo Sottolla, 34, Allston, received a similar sentence when he confessed to having a loaded revolver in anticipation of Battalia's visit. Both men were put on probation.

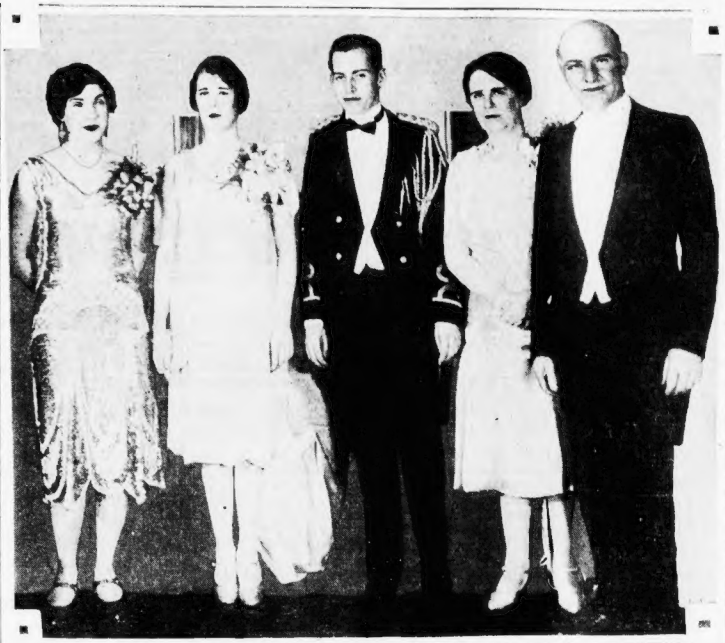

JOHN APPEARS IN NEW UNIFORM

Central figures at the inaugural ball of Governor John C. Trumbull of Connecticut are shown in this International Newsreel photo. They are Jeanne Trumbull, Florence Trumbull, her fiance, John Coolidge, who wears the uniform of a major on the governor's staff; Mrs. Trumbull and the governor.

FIRES SHOT AT DEFENDER IN HIS ESCAPE

Police today were hunting for a gunman who split open the head of a Lynn woman with a revolver butt, dragged her into a darkened driveway and when pursued by persons attracted by her screams, fired a shot through the coat of one of the pursuers.

The woman, Miss Minnie Kudera, 39, of 29 Carnes st., Lynn, is in a serious condition at her home today, with three stitches in a head wound, a blackened eye, and multiple bruises about the body.

For more than five minutes she battled her assailant, screaming and scratching at him while they rolled about in the mud of a driveway at 41 Mall st.

Miss Kudera was returning from a movie and as she approached a darkened section of the street, the stranger jumped from behind the shadow of a tree and seized her.

She was pulled into the driveway and in his acrtic her clothing was torn and hair scattered, and her eye glasses broken.

Finally her cries for help attracted the attention of Robert Paine, and his brother-in-law, Edward Sparks, who drove up to the house in their automobile.

They rushed to the girl's aid, but only after the thug, forced to flee, had slugged the girl over the head with the butt end of his revolver she was rendered unconscious.

The thug then ran through the rear yard, climbed two fences and reached Barrett st. with Paine and Sparks close on his heels. The chase continued on to Western ave., where John Collins, 22, of 39 Franklin st., joined him. Collins eluded him to halt the man, but the latter whipped out a revolver and fired a shot. The bullet passed through Collins's overcoat.

BRANDISHES GUN

The thug then continued up Western ave., brandishing his gun as he ran dashed into a yard and over another fence.

When Paine and Sparks returned to the yard, Miss Kudera was still unconscious. They picked her up and removed her to the Lynn Hospital, where she was treated for her multiple wounds.

Police combed the entire section of the city without result, and during the night stopped automobiles and watched the railroad depots for the man answering the description of the gunman.

He was described as between 22 and 24 years old, 5 feet 8 inches in height, and slim. He wore a tweed cap and dark overcoat and glasses.

Because of the ruthless tactics of the man, police discounted the theory of robbery, expressing the belief that he intended to attack the girl.

HUBBY MAY HAVE TO QUIT

Wedding of Marjorie Jacmain, Kansas University co-ed, photo by International Newsreel, to Russell Monahon Smith, junior at Washington and Jefferson, may cause his withdrawal from the university. They were wed Christmas. A ruling was made by W. and J. whereby married undergraduates must leave that institution.

GIRL, 15, DIES OF FLU; 331 NEW CASES

Only 22 hours sick, 15-year-old Virginia Fahy, daughter of Frank Fahy, probation officer in Quincy Court, died of influenza today as 331 new cases of the malady were being reported in Massachusetts.

Of this number 108 were in Boston. The total thus far in January is now 2318—or nearly double the number of cases in the entire year of 1928.

Today's report of new cases fell 100 short of yesterday's 441, however.

Despite the long list State Health Commissioner George H. Bigelow, just back from the conference in Washington by the surgeon-general of the United States Public Health Service, said today evidence presented there supported the evidence gathered here that there is no epidemic of influenza yet in Massachusetts.

"Health officers from all over the country reported their experiences with the disease," he said. "All agreed that the reporting of cases just back from the conference is no index of prevalence.

Secret Donor Gives Roxbury Hospital Fund of $3500

The Roxbury Hospital today announced a gift of $3500 from an anonymous donor. The money is to be used for the purchase of radium for the treatment of cancer and other diseases which respond to radioactive rays.

The new fund is expected to be of special value to the outpatient department of the hospital.

STILLS WORTH $25,000 BLOW UP IN REVERE

With a double roar heard all over Revere and part of Saugus, two stills, the largest ever discovered in that section, exploded today in a barn on Salem st., North Revere.

The two-story wooden barn burst into flames, and immediately on the arrival Fire Chief Thomas J. McCarrick ordered a second alarm sounded, calling all the regular apparatus and aid from Chelsea.

A police detail was rushed to the scene, and on learning what caused the explosions they summoned Secret, Dominic Church and his liquor squad.

When the flames were extinguished and police found the stills were located in the cellar and on the ground floor of the big barn, one of 2000 gallons capacity and the other of 2500 gallons. There was an elaborate system of piping, with gasoline-fed burners under the stills.

Two barrels of gasoline exploded during the fire, but firemen salvaged 25 drums which were outside the barn.

The police also seized 12 drums of liquor and estimated that the entire outfit was worth $25,000. Because of the difficulty of dismantling the stills in the ruins, the public works department loaned a tractor, which pulled down the barn and dragged out the stills. No one was found at the fire.

Attack Victim

MINNIE KUDERA

Lynn woman who was hit on the head with a revolver butt by a gunman. He escaped when she screamed.

Einstein Spends 10 Years on Treatise

Berlin, Jan. 11 (AP)—Prof. Einstein has handed to the Prussian Academy of Science a manuscript of five pages which it took him 10 years to compile and which he considers of more importance than his widely heralded theory of relativity.

The manuscript contains mathematical and physical formulae dealing with the theory of unified mechanics and electrodynamics. The Prussian Academy of Science will release it about two weeks hence.

Juror Collapses On Way to Court

Edward T. Tilton, 40, of Spring st., Milton, a juror serving in Federal Court, collapsed in the South Station rotunda today while on his way to court from his home. He was taken to City Hospital. Physicians declared his condition due to arterial trouble.

ARRAIGN GALLO AS SLAYER

Samuel Gallo, a prisoner at the Charles st. jail, today was arraigned before Chief Justice Perley Hall for first degree murder in connection with the shooting of Joseph Fantasia.

He was held without bail.

The Fantasia murder is the one for which Gaudi Cera, now in the state prison death house, stands convicted. He was to have been electrocuted this week, but was granted a 30-day respite.

Gallo told Justice Hall today that he had no funds for the employment of defense counsel. He asked that an attorney be assigned to protect his rights.

The chief justice said he would take under advisement Gallo's wish to have a lawyer of his own choosing.

Perkins May Be U.S. Reparations Envoy

Paris, Jan. 11 (AP)—The new commission of reparations experts to revise the Dawes plan is ready to meet for organization as soon as the American observers are named. The names most frequently heard today are Owen D. Young and Thomas N. Perkins of Boston. Previously the name of Rufus Dawes, brother of the retiring vice-president was mentioned, but he is now believed to be out of consideration.

Yale Bares Romance of Ancient Syria

New Haven, Ct., Jan. 11 (AP)—Yale University is engaged in an enterprise that promises to open a new chapter in the romance of classical archaeology, according to today's Alumni Weekly.

The site under excavation is that of Doura Europos on the west bank of the Euphrates, the east of Palmyra, queen city of the Syrian desert.

Discoveries to date reveal Doura as a frontier outpost of Hellenistic and Roman civilization during six centuries, from the age immediately following Alexander the Great to the disappearance of Roman power in the Tigris-Euphrates valley.

Traces of the persistence of the Greek influence is seen in the inscriptions dating far into Roman imperial times, the period of the Roman domination is likewise vividly illustrated by the ruins.

Only a small part of the site has been excavated. The towers surrounding the wall, the main thoroughfares of the city, as well as hundreds of private dwellings still await scientific examination.

85 Fined $1357 In Game Law Cases

A total of 85 persons were convicted during December in the courts dealing with violating state fish and game laws. Fines aggregated $1357. Seventy-six of the number lost his hunting and trapping license and the rest to secure another license for one year.

BOSTON EVENING AMERICAN

BOSTON, FRIDAY, JANUARY 11, 1929

NOT STRAPHANGERS

THEY'RE TESTING OUT EQUIPMENT AT THE HUB Y. W. C. A.

Preparing for health education classes, which start Jan. 14, members of the staff of the Boston Y. W. C. A. are shown in a staff photo trying out the equipment in the gym of the association's new building at Stuart and Clarendon sts.

WRECK OF HUGE EXPLODED STILL

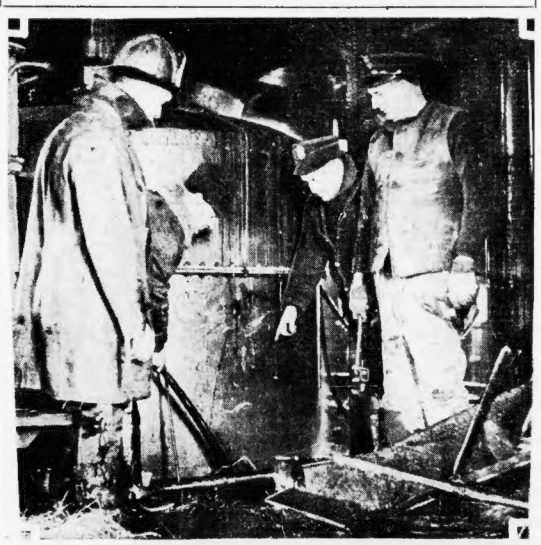

CAUSED BARN FIRE AT NORTH REVERE

Capt. Morrison of the fire department and Officer William Rogers are pointing out the mass of tangled debris of the two largest stills ever captured in the city. J. Santosuosso, fireman, and Officer Delaney are examining the wreck in Staff photo.

DENNETT HEADS BOARD FIGHTING BASIN PLAN

Carl P. Dennett was today elected chairman of the committee of Boston st. residents opposed to the Harriman plan for the improvement of the Charles river basin.

At a meeting held in a State st. office, preliminary plans of organization were drawn up and Richmond Fearing was added to the committee which includes besides Dennett, W. K. Richardson and George E. Warren.

It is the unanimous opinion of the committee that the Harriman plan in its present form "destroys the recreational advantages of the Charles river basin and makes the approach hazardous and difficult."

In addition, the speedway contemplated in the plan will result in a large increase of inbound traffic "without any adequate provision to distribute this traffic through the downtown district—at least without enormous additional expense, which is not provided for in the plan."

At a future meeting counsel will be retained and plans for the raising of funds discussed.

Young Sees Coolidge On Reparations Job

Washington, Jan. 11 (INS)—The German reparations problem was discussed at a White House conference today by President Coolidge, Secretary of State Kellogg and Owen D. Young, of New York. S. Parker Gilbert, agent general for reparations, was supposed but arrived after Kellogg and Young left here.

Young has been invited to serve as one of the American delegates on the international commission to fix the amount of German reparations. Leaving the White House he declined to say whether he would accept.

L' RIDE COSTS PATRON $20 IN COURT

One ride on the Boston Elevated cost Vincenzo Grossi 38, of Wheeler st, South End, $20 instead of 10 cents. For dropping an imitation dime of his own manufacture into a fare box at the Dover st. station of the Elevated, Grossi was fined $20 in municipal court today.

Grossi fled when a guard who saw him drop the metal disc, spoke to him, and he was arrested by Officer Harvey B. Yates after a chase. In his possession was a small vise which Grossi admitted he used in making imitation dimes out of thin metal.

Left Out of Will

SHE ELOPED

Mrs. Sybil Bayer Brown, daughter of the late Edwin S. Bayer, wealthy glove manufacturer of New York, was not mentioned in his will. They had been estranged since her marriage. Photo by International Newsreel.

DEMAND HIGHER TARIFF UPON CHINAWARE

Washington, Jan. 11 (AP)—o meet competition from foreign importations, particularly from Japan, the American pottery industry today sought from the ouse ways and means committee an increase in tariffs on earthenware and china.

W. E. Wells, East Liverpool, O., asked that a specific duty of 15 cents a dozen be added to existing ad valorem duties of 45 per cent and 55 per cent, respectively, on undecorated and decorated earthenwares.

He also requested a specific duty of 25 cents a dozen be added to the present ad valorem duty of 60 per cent and 70 per cent, respectively, on plain and colored china.

J. T. Gilman of Boston, representing wholesalers of china and earthenware, endorsed Wells' recommendations. He said the jobbers and chain operators would absorb the added cost of the imported goods on high grade wares.

William S. Pitcairn, New York, representing importers of British glassed ahose by American travelers china, asked that attention be given of the law permitting them to bring in wares up to $100 in value duty free.

PAUPER GRAVES FOR 90 MORE

New York, Jan. 11 (AP)—As this big city plunged into the beginning of another day, a municipal ferryboat came up to an East River slip this morning and received the bodies of 78 adults and 84 babies—humans whom nobody has wanted.

Three lay buried them all in Potter's field on Hart's Island. The morgue said it was the young year's largest consignment of unknowns and unfortunates.

And as if to remind happier, more prosperous New Yorkers of the tragedies that daily transpire unnoticed in the big melting pot, the morgue also announced that last Tuesday 57 bodies had been given paupers' burial. The number on January 7 was 26 and on January 4 it was 76.

Seven of the adults buried today were known to have died of alcoholism.

Police Warn of Fake Collectors

Police of the La Grange st. station last night warned business men, but the men, both well dressed and glib talkers were making collections of money for an organization which they described as the Federation of State, City and Town Employes' Association.

The men are frauds, and, according to reports reaching the police, succeeded in obtaining small amounts of money at several business offices. One is about 60 years old and the other 40 years old.

$4 NEW YORK

Luxurious Observation Coaches leave at:
9.00 A.M. 12.00 N'n
10.00 P.M.

PHILADELPHIA-WASHINGTON
Through tickets sold. Direct Motor Coach Connections

PROVIDENCE
Service every hour on the hour
$1.25 One way • $2.00 Round Trip

WOONSOCKET
Leave at 9.00 A.M.-1.00 P.M.-6.00 P.M.

16 Columbus Ave. HUBbard 2000

NEW ENGLAND TRANSPORTATION CO

TO DISTRIBUTE RAILWAY CASH

Litigation over the Milford & Uxbridge and the Milford, Hollliston & Framingham Street Railway Companies, pending in Superior Court since July, 1926, was ended today when Judge Wait ordered a distribution of money remaining in the hands of the receiver.

Out of $165,286.41 now in the hands of Walter H. Adams, receiver, for both companies $17,516.63 is to be paid to the Old Colony Trust Co. for the benefit of bondholders on the Milford & Uxbridge and $28,795.08 to the American Trust Co. for the benefit of the Milford Holliston & Framingham road.

On July 28, 1926, the two Boston banks as trustees for bondholders brought bills in equity to foreclose mortgages given on property of the railway companies in secure the payment of bonds.

Today's decree also provides that Receiver Adams shall be paid $7500 in addition to what he has received for services and payments were also allowed to the banks and numerous lawyers representing the banks, the receiver and the bondholders.

5C. GAS TAX FOR VERMONT

Montpelier, Vt., Jan. 11 (AP)—To raise flood bonds of Vermont, which total $3,500,000, a five-cent gasoline tax with a rebate for gasoline used for transportation on the highways, an increase of fifty per cent in registration fees of trucks of over one ton capacity and all taxes on other automobiles used for hire, and death in a $40,000 fire.

Burned to Death

New York, Jan 11—Michael Lillis, 70, recluse living in an old saw mill on the waterfront in the Bronx of Northport L. I., was burned to death today in a $40,000 fire.

"IT MAKES A DIFFERENCE WHEN YOU BUY from the MAKER"

MANUFACTURER'S JANUARY FUR SALE

Friday and Saturday

$350,000 Stock *Sacrificed for $170,000*

Huge Stock of *Smart, New* Fur Coats DIRECT from the I. J. FOX Factory at *Astounding Savings* of 40% to 60%

An astounding CLEARANCE SALE . . . by a MANUFACTURER . . . every coat goes . . . nothing held back. A sale that only a manufacturer like I. J. Fox could possibly hold . . . because of our tremendous volume . . . because of our factory in New York City and our policy of selling DIRECT TO THE WEARER at I. J. Fox stores in New York, Philadelphia, Cleveland and Boston. Act quickly—choice coats at these prices won't last long.

Every Style—Every Fur—Every Size

Buy your Fur Coat at these Sensational Sale Prices and still have the advantage of paying *while wearing it* **on convenient weekly or monthly terms**

Make a small deposit and take your coat home with you.

Entire Stock of *Smart, Slenderizing* Stout Sizes for LARGER WOMEN **at 1-2 Price**

Special for **Friday and Saturday** Fine Lot of **Sample Fur Coats** And Discontinued Models to Be Closed Out at Less Than Cost. Plenty of Choice **$55**

ELEVATOR TO THE 4TH FLOOR
OPEN EVERY EVENING UNTIL 9 P. M.

Flat Back Caracul $195 (Cloth Included)
King Ground Mink $125
Richard Muskrat $95
"Hudson Seal" $185
Dyed Muskrat

HERE'S THE DIFFERENCE
Fur Coats up to
$165
SQUIRREL, MINK MARMOT, SILVER MUSKRAT, CARACUL (BLACK), DYED MUSKRAT, GREY CARACUL
$95

HERE'S THE DIFFERENCE
Fur Coats up to
$225
MOKE PONY, SCOTCH MOLE, RACCOON, SILVER MUSKRAT, JAP WEASEL, "HUDSON SEAL"
$125

$100 Raccoon Coats *(as illustrated)*

Complete Stock of STOUT MODELS Included in Sale

HERE'S THE DIFFERENCE
Fur Coats up to
$350
AMER. BROADTAIL, BURMA PONY, MOLE, RACCOON, BLACK FLAT CARACUL, "HUDSON SEAL"
$165

HERE'S THE DIFFERENCE
Fur Coats up to
$450
SIBERIAN SQUIRREL, CAN. BEAVER, "HUDSON SEAL", JAP MINK, FLAT CARACUL, RACCOON
$245

Hundreds of other *guaranteed quality* I. J. FOX Fur Coats at *proportionate* reductions. Come early.

The Famous I. J. FOX Written Guarantee goes with every coat sold.

TRADE IN
Extra large allowances on your old Fur Coat Now during this Sensational Sale!

I. J. FOX
MANUFACTURING FURRIERS SINCE 1888

Tune in for the "FOX FUR TRAPPERS" —WEEI— Friday, 9.30 P. M. Sundays, 5:30 P. M.

Take Elevator to 4th Floor — Open Evenings Till 9 P. M.

41 Winter St. the 4th Floor

Filene's **Automatic Bargain BASEMENT**

All our time is devoted to bargains—that's why you find savings for all the family where first prices must be low or we lose through automatic reductions 25% after 12 selling days, 50% after 18 selling days, 75% after 21 selling days. Goods unsold after 30 selling days given away to charitable institutions.

misses' tweed dress $2.95

Folks will be quick to adopt these when they see how good they are for $2.95—

SATURDAY
misses' sport dresses
sport section — odd lots
$2.95
also WOMEN'S

Tweeds (cotton) or rayon and cotton prints in ten different styles. The tailored models with kick pleats, side pleats, ties, tucking, collars, belts, bows, etc. Sizes 16 to 44 in lot.

girls' one piece tailored (ecru) dress $4.98

SATURDAY
GIRLS' new velveteen (cotton) crepe de chine, etc., DRESSES
some SECONDS—some SAMPLES
$1.90

Velveteen (cotton) dresses — some with silk sleeves — some combined with wool — others with skirts also in solid colors. Sizes 2 to 14 in one kind or another.

Boys' sheep-lined coat $4.95

SATURDAY
big BOYS' sheeplined coats
SECONDS or closeouts
$3.95

Leather fabric coats, plaid lined — others with embossed cloth, lined with all wool blanket cloth. Sizes 3 to 10 in lot.

$1.19 $1.19 $1.19 $1.19

One or few of a kind and other new slip-on sweaters $1.19 some SECONDS for women for misses

Wool jersey, wool and rayon or novelty combinations in stripes, jacquard and novelty patterns. Similar to sweaters that earlier sold at a higher price. Sizes 34 to 42 in lot.

MEN— earlier this week we placed on sale part of this stock and because of the good response and for the men who missed out the first time

SATURDAY—second part of

Columbus, Ohio, specialty shop surplus stock of business suits

½ off original prices

EVERY SUIT MADE THIS SEASON

men's suits originally $25 will be $12.50.
men's suits originally $30 will be $15.
men's suits originally $35 will be $17.50.
men's suits originally $40 will be $20.
men's suits originally $45 will be $22.50.

(sizes in lot, regulars 35 to 42, shorts 38 to 42, stouts 38 to 44—few longs at one price or another—best choice at 9 A. M.)

Seconds of MEN'S shirts 50c

Full cut, well tailored shirts in collar attached style — plenty of patterns and colors from which to choose. Saturday,

Men's striped white shirt

novelty or striped percales
sizes 14 to 16½ in lot.

HUNDREDS OF OTHER BARGAIN LOTS NOT ADVERTISED—NO MAIL ORDERS

NOBILE SAYS DUTY TO COMRADES MADE HIM LEAVE FLOE FIRST

Money-Saving Sale For Thrifty Women

Three Hundred **New Felts**

Bengaline Braid Trimmed

That look like moulded to the Head Hats—selling at three or four times this price

$1.39

$1.39 *Usually $2.50 to $3.50 Quality*

$1.39 $1.39

Ladies! Buy Direct at New England's Largest Upstairs Millinery Store And Save Money

BOSTON WHOLESALE MILLINERY CO. 3rd Floor Blake Building 59 Temple Place Elsewhere Stores

DECLARES DESERTION CHARGE 'TOO BASE TO ANSWER'

EXCLUSIVE!

INSTALLMENT NO. 5

By GEN UMBERTO NOBILE

Commander-in-Chief of the Ill-fated North Pole Expedition, Made Aboard the Dirigible Italia Last Summer

Copyright, 1929, in North and South America by New York American, Inc. All rights reserved. Reproduction in whole or in part prohibited. Copyright in all other countries by Umberto Nobile.

Rome, Jan. 11

IN those sad days I had an intuition of only a part of the truth. It was only later, when I was able to read the first foreign newspapers, that I had a completely clear idea of the abject speculation made on the accident to Lundborg.

Nobile had abandoned his companions. In front of the infamous accusation, I withdrew within myself. I disdained to explain. The others would have defended me, if they wished, if they thought it necessary. In regard to myself the calumny was too vile for me to lower myself to defend.

SAW HOPES FAIL

Also a great bitterness filled me. Of what avail, therefore, to have flown 121 hours from Rome to the North Pole, to Teller, Alaska, Berlin, a thousand unmeasurable risks, many of which were not even foreseen, and overcoming a thousand adversities, to have faced the unknown for the first time, to have ed wilderneses of ice.

Of what avail to have seen the dirigible fall—one's own creature—and with the airliche all one's own hopes, all one's past, all one's future without the slightest contraction of a muscle; of what avail to have found the strength to smile, to encourage men who, in a desperate mood in the solemn instant when death seemed imminent.

Of what avail to have found in those supreme moments in which it is not possible to lie, in which man is pale before God, in which all at the depth of the soul is revealed, the masks fall, to have in that moment but one passion and one cry to express it: "Viva P Italia."

CHARGES VILLAINY

Of what avail to have for 50 unending days kept up the spirits of my companions, to have smiled on the moments of greatest desperation, to have comforted them, to have even engaged them to go and leave me alone down there to the midst of the frozen desert, at the mercy of the ice, along with my wounded companions!

Of what avail to have consecrated all the energies of one's own spirit to one's companions, of what avail all this if, now profiting by Lundborg's (his Swedish aviator rescuer) accident, some one who waited in ambush as with a pointed gun for a good moment to fire, dared to launch such an infamous accusation against me!

What villainy! And to say that to remain here was so simple and easy for me.

It was so easy to stay there waiting for some one to come and get me.

I said one day to some one. That at that moment when I decided to leave two hours before my companions, never for an instant did I think that any one could criticize my action, but even if I had had such a suspicion, I should have left all the same, deeming it my duty.

I confess, however, that in only case only would I have categorically refused to give in to sentiment rather than obey my conscience, that is, if I had foreseen the probability of an accident happening to Lundborg on his return. I would then have lacked the courage to leave. Too grave was the sacrifice to remain separated from my companions, so that I decided spontaneously to face it.

Some even tried to compare me to the captain of a wrecked ship who abandons his post of command only on the last, after having done all that was possible to save the crew. Naturally, during the wreck of the Italia, I took the most dangerous place, and which was the reason of my being the most seriously wounded, but also, after the fall, the airship was no more, because it had flown away, leaving us isolated on the ice.

INTELLIGENCE CLEAR

Stopped just in some strange case on a smooth ice as rock, listening to the sounds and some silences, seeing, still, that afterwards the moment deserved the risks so that its value is unknown, as well as that of the remaining crew.

Enough, to continue the analysis!

I find the calmness is entirely normal, no loss a broken arm and

Though his wounds render him incapable of moving and setting him up on his forearm, even, exercises, advice, directs, he knows all this well.

And on the day in which a boat succeeds in finding and approaching the rock to take the shipwrecked from it, sorry only for him, for all his intimates, another wounded is to be taken away first, but the remaining captain refuses on account of the load and insists that he should go back. What is useful, he is faithful, for the search of his companions.

Later on here will return fighting and will take the other wounded and the rest. The wounded commander understands the necessity, the duty of consenting and having before his companions who would in a very short time be lost him.

TELLS OF DUTY

Be it said once and for all. Absolutely any sort of command was never found the Città Di Milano, to whom the command in chief devolved on the ice where, my wounds not only prevented me doubting me even for a day, my authority, which I considered a burden and a danger to them.

After all, not having consented to be taken first by Lundborg—who started having received his orders and who, moreover, having the precise order of taking the wounded and could not leave them—I did only a thing which concerned only my own conscience and feelings. The questions, those who without handing any of the mortal risk of Lundborg—tired of them in the newspapers, could find the decision of Lundborg and mine more or less unjustified, more or less beautiful from a theatrical point of view, but they had no right to demand explanations.

Down there on the ice were six men, two wounded and four who were waiting to be rescued. The rescuer, who ran the greatest risk, was the real arbiter of the choice of the order in which they should be saved. He did well to take Nobile first, if the life of Nobile was the most important, if it were true that Nobile, though badly wounded, could give valuable advice for the carrying on of the rescue of the other shipwrecked men.

And be it said—once for all—that

STOP COLDS in a Day

Take HILL'S CASCARA-QUININE tablets at once. HILL'S stops a cold in one day because each tablet combines the four necessary helps in one—breaks up the cold, checks the fever, opens the bowels, tones the system.

HILL'S-CASCARA-QUININE

RED BOX—All Druggists

MEN!

You've waited for it all Year. Here it is—

"Choice of Entire Stock"

ANY SUIT

ANY OVERCOAT

$26.50

Originally priced up to $55

Every suit and overcoat in our regular stock reduced to this once-a-year low price. In addition, a big special purchase of Nationally-Advertised suits and overcoats is included in sale. Sizes for men of all builds.

The Suits

Every Men's and Young Men's 2-Trouser Suit, in mixtures, browns, grays and oxfords; single or double-breasted 2 and 3-button coats.

Every One-Trouser Suit in worsteds, unfinished worsteds. Cheviots. Single and double-breasted, 2 or 3-button coats.

Every Blue and Black Suit in serges and unfinished worsteds. Single and double-breasted.

Every Tuxedo in stock.

The Overcoats

Every Heavy Ulster in plaid back coatings. Browns, grays, heather mixtures.

Every Blue Coat in double-breasted box and tube models.

Every Dress Coat in oxford grays and herringbones. Some velvet collars.

Every Raglan Shoulder Coat, single and double-breasted.

Every Regular Box Coat in heathers, fancy mixtures and herringbones. Grays, tans and overplaids.

Every Top Coat in stock, including Camel's Hair.

Open an Account Charge Accounts will be opened in the department

—and the regular Gilchrist features

1. Every suit, overcoat and topcoat new this season.
2. Convenient 10-Payment Plan.
3. Guaranteed fit, no charge for alterations. 4. Prompt delivery.

10-Payment Plan Small down payment, balance while you wear your suit or overcoat.

at Gilchrist's

'THE SKYRAIDER' NEW SERIAL

"The Sky Raider," a thrilling romance story of life, love and danger in the air, will be started by Elmer M. Kelly, Thrilling ride to Cal. Boulevard, excitement next Monday in the Boston Evening American.

Mrs. Trent, a young woman, who has just joined The Sky Raiders, finds Mary Hand, lovely daughter of the owner of the flying field in the hangar. On his first flight in the machine she has found a important letter from Hand in his safe. Tommie. He begins to read it, but is interrupted and then Hand hands it to him and tells him to turn over to him for safekeeping. This letter is the first of the air mail service that has been produced.

Give Your Child Enough Vitamins For Good Health

SCOTT'S EMULSION

Is the Agreeable Way To Obtain the Benefits of Cod-liver Oil Vitamins

Scott & Bowne, Bloomfield, N. J. 28-27

GILCHRIST'S BARGAIN BASEMENT

SELF ACTING REDUCTIONS

20 Reasons Why

You Should Be Here

Saturday—Sharp at 9

Women's, Misses' Dresses $2.95 Crepes, georgettes and others. Jabots, pleats, bows, etc., style notes.

Women's, Misses' Coats $3.95 Tweed, mixtures and others, some fur trimmed.

Women's Skirts All wool flannels and wool and cotton tweeds in wrap around or pleated models. $1

Women's Sweaters Wool and rayon in blue, green or tan. Crew, V and student necks. Seconds $1

Women's Unusual Hats 90c Felts, satins, velvets and combines, felts and straw combines. Some silk lining and other wanted models. New Spring colors.

Women's Silk Underwear $1.39 Dance sets, chemises, panties and step-ins of crepe de chine; pastel shades. Some samples.

Girls' Sunburst Skirts Part wool and cotton, plaids in pleated styles on white bodice. Sizes 7 to 14. $1

Women's Full Fashioned Silk Stockings Seconds of pure silk, lisle reinforced. Wanted shades. 39c

Junior Coats $3.75 Plaids and mixtures with warm fur collars; mandel (lamb), lined and many interlined. Sizes 15 to 19 years.

Girls' Coats $2 Polaires and mixtures, fully lined, fur collars, pockets and novel stitchings. Sizes 7 to 14 years.

Boys' Sweaters Slip-over style, sport patterns and combinations. Sizes 7 to 14. 59c

Boys' Blouses Seconds. Variety of stripes. Collar attached styles. 25c

Women's Smart Novelty Shoes $1.50 Brown velvet three-eyelet ties, black velvet two-eyelet ties. Cabin or high heels.

Men's Overcoats $10 Double breasted models, semi-fitted models, ulsterettes and plaid backs. Light and dark shades

Men's Shirts Seconds. Cotton broadcloth and percales in novelty or plain colors. 50c

Men's Pants Hard finished, serviceable mixtures, medium and dark shades. $1

Boys' Juvenile Overcoats $2 Heavy winter coatings in neat grey, browns and mixtures. Sizes 3 to 8.

Ruffled Scrim Curtains 49c White or ivory with floral or plain flounce at bottom. Full window length.

Infants' Worsted Sweaters Coat or pull-on style. Variety of colors and combinations. 99c

Children's "Dreamaway" Sleeping Garments Part wool and cotton. Feet and pocket. Grey. Sizes 0 to 6. 50c

No Mail or Telephone Orders Filled

GILCHRIST'S BARGAIN BASEMENT

SELF ACTING REDUCTIONS

SATURDAY

Big Lot Imported Fabric Gloves

59c

Slip-on or Smart Novelty Cuffs

Tan, Fawn, Gray and others

Contrastingly Colored Cuffs

Not the ordinary fabric glove you'd expect to find at this price. On the contrary, made of a high grade quality fabric and finished like a kid glove. See them—you'll want at least two pairs.

No Mail or Telephone Orders Filled

Advertise Your Wants in the Boston Evening American

HOOVER TALKS ON CABINET WITH ROOT

By GEORGE R. HOLMES
International News Service Staff Correspondent

Washington, Jan. 11—After pouring a week of consultative conferences with politicians, solidifying their claims and hearing their recommendations, Herbert Hoover found success today in a long talk with one prominent party figure who, he is quite confident, has no appointments and no political preferences to press—Elihu Root, the venerable Senator of the Republican party.

The aged lawyer-statesman will be 84 next month—emerged from his semi-retirement and came to Washington at the express invitation of the President-elect. Mr. Hoover, it is said, wanted to have a general consultation" with Mr. Root, and they had it over the Hoover breakfast table in S st.

Particularly, it was said, Mr. Hoover wanted to obtain the detached viewpoint of Mr. Root upon a variety of matters that will affect his administration.

They discussed cabinet appointments, Latin-American affairs, and world policies in general. They discussed them at such length that the President-elect was late getting to his hotel for the daily round of political interviews.

After the Root breakfast the President-elect hurried to the hotel office and resumed his political conferences. Senator Thomas (R) of Idaho, Senator Dencen (R) of Illinois and Senator Bingham (R) of Connecticut were among his first callers.

The political conversations were broken into by a delegation from the American Philosophical Society, founded by Benjamin Franklin, presenting the President-elect with an engrossed scroll commemorating his election. Mr. Hoover has been a member of the society for 10 years and is the ninth member to be elected to the presidency.

Puts Radio Inquiry Up to Justice Dept.

Washington, Jan. 11 (AP)—The Federal Trade Commission is requested in a resolution introduced today by Representative Davis, Democrat, Tenn., to transmit to the attorney-general for action all evidence taken in the case charging several companies had a monopoly in radio.

The resolution referred to the investigation conducted by the Trade Commission into the charges made against the General Electric Co., the American Telephone & Telegraph Co., Western Electric Co., the Westinghouse Electric & Manufacturing Co., the International Radio Co., and the United Fruit Co., the Wireless Specialty Apparatus Co., and the Radio Corporation of America.

Son Must Account for Father's Estate

Fall River, Jan. 11—Unless Charles V. Briggs of Lincoln files accounting in the near future in the $24,000 estate of his father, Benjamin D. Briggs, and the $111,000 estate of his aunt, Mrs. Isabella F. V. Summerell, both late of this city, Judge Hitch of the Probate Court has intimated that he will remove him as administrator of his father's estate and executor of his aunt's.

REED ATTACKS KELLOGG PACT 'EXCEPTIONS'

Continued from First Page.

brought in, but that the failure to limit clearly on fourth American views made it necessary for every senator to look closely into what the treaty would mean giving his advice and consent to ratification.

As a result, Reed said, he had before him on an issue a large map of the world showing the British possessions and spheres of influence in bright red coloring.

"What the nations of the world have not been able to accomplish in all time," Reed declared, "is now proposed to be done by the magic words of Mr. Kellogg's pen."

"On its face the treaty would do away with all wars, but the negotiations had scarcely begun when Mr. Kellogg began to admit exceptions.

"I wish to call your attention to these exceptions so we can see what is left of this treaty after we have considered them."

Epigrams Feature the Senate Debate on Kellogg Treaty

Washington, Jan. 11 (AP)—The long drawn out debate on the Kellogg treaty to outlaw war is filling the Congressional Record with epigrams.

Here are a few terse senatorial sayings of the last few days:

"Akin to the commandment, 'Thou shalt not kill.'"—Wagner of New York.

"A pious pronouncement of pure piffle."—Blaine of Wisconsin.

"A slab in the air."—Bruce of Maryland.

"A gesture, but a noble gesture."—Swanson of Virginia.

"If we are going to throw a kiss to Europe let us understand that it carries no obligations of matrimony."—Reed of Missouri.

"Neither a great triumph nor an empty gesture, a forward step."—Senator Walsh of Massachusetts.

REPAIR PEARY FOR TRIP

Work of reconditioning the exploring vessel Peary, formerly the property of Donald B. MacMillan, began at the yards of Arthur D. and T. Green Company in Chelsea today.

At the same time came announcement that the Peary will be used by Jake Isaacson, M. F. Brandy, Cleveland, O., millionaire paving contractor, in a fishing paradise which he plans in the Pacific. Brandy intends to build a breakwater around a modern island where he discovered, and convert it into fishing grounds.

The reconditioning was begun after the vessel was brought to a pond close to the company's offices. Richard Green of the Green Company said the principal thing to be done was the reconditioning of the engines.

Capt. L. E. Lockwood is in Boston acting for Brandy.

Coolidge Ha Ha's Up His Sleeve at His Job Joke

By George E. Durno
International News Correspondent

Washington, Jan. 11—Just as he got concealed amusement out of announcing he "did not choose to run in 1928," and then watching politicians flounder around over his true meaning so today it appears President Coolidge is getting an inward laugh out of the efforts to ascertain his plans after leaving the White House on March 4.

Just before the holidays, he asked to comment on a story that he probably would return to Northampton, Mass., for the time being, he said. That guess was as good as any other.

Today, it seems to be a little better than any other. Cumulative information indicates that at least the first few months after his retirement from office will find Mr. Coolidge back in the New England town.

It does not at this time seem likely any of the big executive positions offered or available to the President are going to tempt him immediately. Five and a half years in the exacting office of the presidency look as though they will be followed by a period of "sitting on the front porch and whittling."

It is not unlikely Mr. Coolidge will turn his hand to writing, interspersed with a little traveling. The views of a man fresh from the national pinnacle would command a fancy figure from a number of publications and syndicates, many of which are understood already to have put forward lucrative offers.

Meanwhile, rumor leaps over rumor. Every time the President of a railroad or the chairman of the board of a big corporation dies, the story is circulated that President Coolidge is to succeed to the position.

Mr. Coolidge sits back and laughs in his sleeve. To mystify and confuse a group of individuals temporarily, to watch them run around in circles seeking to solve the Coolidge riddle—that is his idea of a right good joke.

Mrs. Oldfield Sworn

Washington, Jan. 11 (AP)—Mrs. William A. Oldfield today took the oath of office to succeed her late husband as a Democratic representative from Arkansas.

$25,000,000 TO FUND FOR DRY ENFORCEMENT

Washington, Jan. 11 (AP)—An increase of $25,000,000 in the fund for prohibition enforcement was approved today by the Senate appropriations committee.

The increased funds, which would become available immediately to the prohibition bureau, was voted on motion of Senator Harris, Democrat, of Georgia, who recently described enforcement as a "farce."

Since the prohibition law became effective 10 years ago the government has been appropriating around $13,000,000, and if the proposed increase goes through the money to date in enforcement would be trebled.

The increase must be approved by the Senate and the House. The Senate committee has asked the prohibition bureau for a statement showing how it would spend the proposed $25,000,000.

Senator Harris, who is a dry, attributed the "farcical" conditions in enforcement to the lack of appropriations.

BOSTON LINER HITS REEF AT PANAMA

Continued from First Page

bound for Manila to command a destroyer.

Others embarking from the Hub were: Mrs. L. F. Atkinson and daughter, M. M. Atkinson of Newburyport, bound for San Francisco; Thomas B. Brown and daughter Winifred of Wiscasset, Me., for San Francisco; Mr. and Mrs. G. R. Watson and Mr. and Mrs. B. W. Chapman, all of Hartford, Ct., bound for San Francisco.

Mrs. Ida M. Balcom of Nashua, N. H.; Clarence E. Daniels of Rockland, Me., and Michael McCarthy of Pittsfield, all bound on a world tour; Mr. and Mrs. Samuel Powell and Miss Alice M. Downing of Pearl Ridge, for Honolulu, and Mr. and Mrs. H. J. Bayer, their son James and daughters Gladys and Audrey, and Mrs. H. L. Latham, son James, daughter Joyce and maid, Sandy Cooper, all of Contoocook, N. H., with destination Los Angeles.

Bradley's

Near Temple Place 499 Washington St. In the Pattern Store

Brush Wool Turbans

$1.29

Lowest Price in Boston

Ideal for sport wear! Colors are black, red, almond, copen, grey, sand maron, brown and wood violet.

Advertise Your Wants in the Boston Evening American

Free Delivery In New England
By motor if within our motor delivery area—by freight to your nearest freight office on purchases of $2.50 or over.

HOUGHTON & DUTTON CO.

Legal Stamps Given and Redeemed

Sale Furniture in Our Thrift House
See how these sale values would look in your home, a wonderful way to help you make a wise selection.

5 Examples of the Extraordinary Savings In Our

Mid Winter Furniture Sale

The Greatest Furniture Sale In At Least 6 Months

Picture, if you will, a whole floor of this great store just crowded with quality furniture . . . a great warehouse filled with it . . . carload after carload to choose from! Imagine a sale that it took six months to produce . . . a sale we have been working on ever since last August . . . the greatest of long chain of furniture sales with which we have been delighting New England. Consider that here assembled on one floor you have the products of scores of high-grade manufacturers . . . every piece of furniture thoroughly guaranteed.

SAVE 1/4 to 1/2 AND MORE

Buy On Easy Payments Don't Miss These Values

If you have bought in previous H. & D. Furniture Sales we need only say that this is the greatest event of all. If you have not mere type and illustration cannot convey to you its importance . . . the sensational nature of the values . . . the exceptionally high quality of every piece of furniture offered. Remember that every bit of this furniture was made to live up to our quality standards . . . by some of the biggest makers in America. It is GOOD furniture . . . durable . . . pleasing in design and finish!

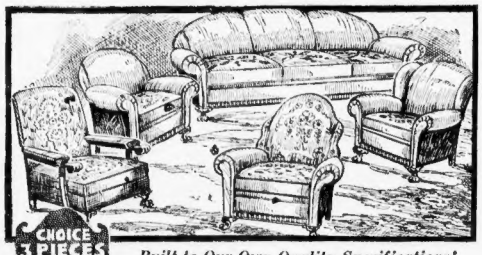

CHOICE 3 PIECES $135 EASY TERMS

Built to Our Own Quality Specifications!

100% Mohair Parlor Sets $135

(Suitcase of Values)

—One of Our Greatest Values in Years.
—Choice of Sofa and Any Two Chairs.

A beautiful set with quality features usually found only at a far higher price. Kiln dried frames, artistic carved legs, reversible cushions. Large full-size pieces upholstered in taupe, burgundy or walnut 100% mohair (outsides of velour). Reversible cushions in choice of 12 patterns of tapestry and velour.

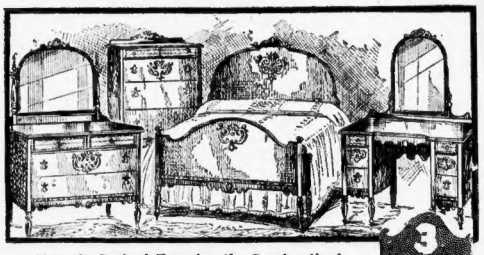

3 PIECES $79 EASY TERMS

Note the Design! Examine the Construction!

Walnut Veneer Bedroom Sets $79

—Built of Selected High Grade Woods.
—With Features Rarely Found at This Low Price.

Do not judge this set by its low price. See its QUALITY; dust proof construction, as on the finest sets. Made of walnut veneers and other woods, beautiful overlays with top drawers of contrasting maple veneers. Large dresser, full size bed and roomy chest, $79. 4 pieces with vanity, $119.

A Set You'll Be Proud to Own!

5-Piece Solid Oak Breakfast Sets

Beautifully Finished in Colorful Lacquer

$24.50

Just picture one of these new sets in your kitchen, so decorative, so colorful, and yet so useful. Sturdy drop leaf table and four Windsor design chairs made of solid oak and finished in smooth, beautiful lacquer, the smartest, most enduring finish today. Attractive stripings and decorations on each piece. 5 pieces complete, $24.50.

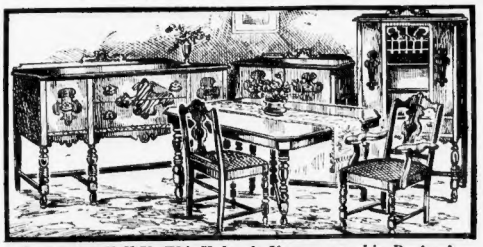

Customers Tell Us This Value Is Unsurpassed in Boston!

8-Piece Walnut Veneer Dining Sets $79.50

A Design Rivalling Those at 2 and 3 Times $79.50

Not only the last word in artistic design, but a set of enduring beauty. Made of genuine walnut veneers and other fine woods with beautifully shaped mahogany veneer overlays and heavy turned legs.

$79.50 EASY TERMS

Not Built Down to a Price But Up to a Quality Standard

60-inch buffet with roomy drawers, 42x54 extension table, 5 side and one arm chair with slip seats covered with attractive figured Jacquard VELOUR, $79.50. 10 pieces with server and china cabinet, $132.

H. & D. CO.—FIFTH FLOOR

Luxurious! Richly Upholstered!

Large Full Size Cogswell Chairs

$25

Easy Payments

—Upholstered in Velours and Tapestries.
—Soft Spring Filled Seats and Back.

No chair as restful as a COGSWELL chair, especially one like this. Large and roomy with soft, spring filled seat that you can sink into for complete relaxation. Reversible cushions; seat and back covered with richly patterned velours or tapestries with velour and mohair trimmings. A truly remarkable value at this low price!

Filene's

Built on value; growing on value

New, smart Georgette dresses, $10.75

"One of those dresses you can't get along without" is the Georgette dress! No matter how many other silk or woolen dresses you own—somehow a Georgette dress is such a convenience. Trim dark Georgettes for business, or soft pastels for afternoon or evening wear. Sketched, misses' and women's, have scarf collars, snug hiplines, flat ruffled skirts, and dressy without being fancy. Two other Georgette styles in the misses', and for the woman that wants a silk crepe there is a printed silk.

Colors
navy
green
blue
black
brown
fuchsia *(misses' only)*

$10.75 dress section—
Women's sizes 34 to 40, sixth floor
Misses' sizes 14 to 20, fourth floor

COMPULSORY INSURANCE THREATENS TO BOOST TAXI FARES

INCREASE SEEN FOR HUB

A movement is on foot to raise taxicab rates in Boston as a result of the new compulsory insurance rates, according to John T. Rockett, president of Town Taxi, Inc.

Rockett made this startling assertion while praising the bill of Frank A. Goodwin, former motor vehicle registrar, which the Boston Evening American endorses, and which would establish a State Fund to supply compulsory automobile insurance at cost.

"The raising of taxi rates will be a bad thing for the City of Boston," said Rockett, "as the taxi is a part of the everyday life of the people and they ought to have cheap transportation. It looks, however, as if we will be forced to raise rates to get by.

PAID $100 A CAB

"I endorse Goodwin's bill because I believe the present compulsory insurance rates are excessive, and this is particularly true of the rates on taxicabs. Last year $100 per cab was paid.

"At first glance a person might say I was in favor of the Goodwin bill from a selfish motive but let's examine the results of the present law and see what the facts are.

"The Boston public is now riding in a lot of junk because the fleeting is poor which my company now is forced to pay for compulsory insurance was formerly used in purchase of new cars and the public got the benefit.

"Not a single new car has been purchased by any of the taxi companies in Boston since the compulsory insurance law went into effect two years ago. That is all wrong as every large city needs cheap and good transportation whether it be in cabs or street cars.

"Another important result of the operation of the present law is the number of fake and exaggerated accident claims. Seventy-five per cent of the claims are fake or exaggerated. In little cases where $50 would be a reasonable sum to settle for those injured now want from $300 to $500.

"It seems as if the insurance companies don't care. Their attitude seems to be, 'we should worry.' They do not want to investigate accident claims. They do it in a half-hearted way. Their attitude is that those who are insured have got to bear the burden anyway, and that the claims represent good business for the insurance companies. It takes them two or three months to investigate a case.

"The courts of this state are now so crowded with accident cases as a result of the present compulsory insurance law that in the ordinary course of events, three years will elapse before a case is reached for trial after being filed.

WOULD ELIMINATE EVILS

"We have very few accidents. All we have is claims of lawyers, physicians, etc., persons they represent. Added from the present law and the courts are clogged with cases in consequence. All these evils can be done away with by the passage of Goodwin's bill, which is sound in theory and will, without doubt, work out well in practice."

Rockett believes the provision in Goodwin's bill calling for an investigation within 24 hours of every accident will eliminate many of the fake claims that insurance companies now settle for cash.

Under the bill of Goodwin the sum of $18 will be paid as compulsory insurance on every passenger car at the time of registration, regardless of its size and power, or where garaged. The certificate of registration will serve as an insurance policy, thus doing away with that cost. Trucks will pay $28, and rental cars, taxis and buses $50, regardless of where garaged or what they carry.

Goodwin figures his plan will save the motorists of this State a total of $2,500,000 annually. Of this amount saved, $2,000,000 will be in commissions to insurance agents. The State Fund to be established under the law proposed by Goodwin would be administered by a commission of three persons appointed by the Governor and Council.

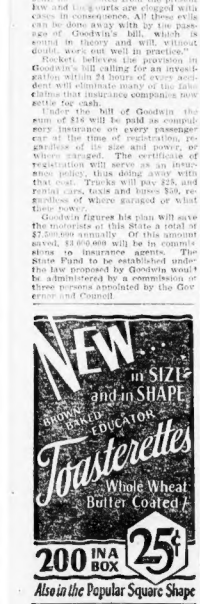

Buy real estate where the values are. You will find a lot of valuable property advertised every day in the real estate columns of the Classified Ads.

He Objects to Suicide, But Slays Ex-Wife

San Francisco, Jan. 11 (AP)—A World War veteran, held for the murder of his divorced wife, waited with apparent satisfaction today for the law to take its course, maintaining his execution would complete a strange death pact. He is Garland Williams, 28, accused of slaying Mrs. Lorraine Ambrose.

When arrested Williams smilingly held out his wrists for the handcuffs.

"You got me before I was quite ready," he was quoted as saying. "It doesn't matter though, because I am ready to die; she's waiting for me."

Police said the prisoner vowed he killed Mrs. Ambrose in a death pact that was to be completed when the law claimed his life and that he elected to be hanged because he objected to suicide.

He said he and his former wife talked over the pact for two days before she agreed to his plan. Then he strangled her.

Get a good piece of real estate, buy it right, pay for it, keep it and later it will keep you. See the small values listed today in the real estate columns of the Classified Ads.

ROB 6 IN TAXI OF $76,375

Chicago, Jan. 11 (AP)—Two bandits robbed six occupants of a taxicab of $76,375 in jewels and furs early today, then ordered their victims out of the cab and escaped.

Dr. Frank G. Pierce and Mrs. Pierce, Mr. and Mrs. Luther S. Hammond, residents of Chicago's Gold Coast, and Mr. and Mrs. C. H. Murphy, Detroit, were the victims.

Wales Goes Hunting

Melton Mowbray, England, Jan. 11 (AP)—The Prince of Wales arrived here this morning and went on a hunt with Quorn hounds.

Trees, Losing His Family, Weds Young Woman

Pittsburgh, Jan. 11 (AP)—Joseph G. Trees, multi-millionaire oil operator, who rose from a laborer in the oil fields of western Pennsylvania to be one of the dominant figures in the international oil industry, has married his former secretary, Miss Edith Lebus of Belmont, a suburb.

The ceremony was solemnized in Washington by an Atlantic City pastor. The couple is spending a honeymoon in Washington.

Trees, whose first wife died about a year ago, is 50 years old. The bride is 25.

Trees' success in the oil industry was saddened by the death of his entire family.

The first Mrs. Trees died after a long illness and two sons were killed in accidents—one in an automobile crash 20 years ago and the other in an airplane wreck in a Texas training camp during the World War.

Young Doctor Honored

Toronto, Jan. 11 (CNS)—Although but 23 years old, Dr. Charles H. Best, co-discoverer of insulin with Dr. Banting, was named today to the chair of physiology at the Uni

HOW TO DRESS WELL FOR $1.00 A WEEK
PAY—THE STANDARD WAY
Thousands of Men and Women Know
—That We Sell Only the Best
—That Our Prices Are Right
—That Our Styles Are the Latest
—That Our Terms Are Easy
—That We Guarantee Everything
STANDARD
CLOTHING COMPANY
611 WASHINGTON ST., NEW ESSEX

Advertise Your Wants in the Boston Evening American

REAL VALUES

A&P ESTABLISHED 1859 WHERE ECONOMY RULES

FOR THE WEEK-END—IN CONNECTION WITH THE GREAT CANNED VEGETABLE SALE THE A & P OFFERS OTHER ATTRACTIVE SPECIALS

FLOUR SALE

CERESOTA	UNBLEACHED			
PILLSBURY'S	BEST	24½ LB. BAG	99c	
GOLD MEDAL	KITCHEN TESTED			
A&P FAMILY		24½ LB. BAG	85c	
A&P PASTRY				
LARD	PURE REFINED	2	LBS	25c
MILK	WHITE HOUSE EVAPORATED	3	TALL CANS	25c
MOXIE	CONTENTS	2	LARGE BOTTLES	25c
MALT	OLD MUNICH MALT		CAN	39c
EGGS	EVERY EGG SELECTED, CAREFULLY CANDLED, AND GUARANTEED		DOZ.	35c
BREAD	GRANDMOTHER'S		LARGE LOAF	8c

RYE BREAD Loaf 10c — RAISIN BREAD—THURSDAYS Loaf 9c
WHOLE WHEAT BREAD Loaf 9c — DOUGHNUTS ½ Doz 10c

CHOICE MEATS & FISH

UNDERCUT ROAST — NO BONE—NO WASTE — Lb. 32c
Better Than Chuck Rolls
TOP ROUND STEAK — Choice Cuts — lb. 48c
LAMB FOREQUARTERS — Genuine Spring — lb. 22c
FOWL—LARGE — Small Fancy Fowl — lb. 38c

LAMB LEGS — Fancy Spring Lamb, SOFT MEATED — Lb. 37c
SMALL HAMS — Sugar Cured, Whole or Half — lb. 29c
SPARE RIBS — Fresh or Corned — lb. 15c
VEAL LEG — Native Milk Fed — lb. 33c

SHOULDERS — CHOICE OF FANCY LEAN SMOKED OR VERY LEAN FRESH SHOULDERS — Lb. 17c

EXTRA SPECIAL
SMELTS — FANCY LARGE NO. 1 CANADIAN — Lb. 20c
SMELTS — Smaller Same Quality — lb. 10c
MACKEREL — Fancy Lean — lb. 15c
SIRLOIN ROAST — Boneless No Waste — lb. 47c

BACON — LEAN OR FAT BACON OF AN ESPECIALLY DELICIOUS CURE — Lb. 23c
CAPE SCALLOPS — Daily from Cape Cod — pt. 49c
OYSTERS — Fancy Prairieseed — pt. 45c
OYSTERS — Fry or Stew; Raw Solid Meated for Stewing — pt. 33c

PORK LOINS — FINEST TENDER YOUNG LOINS TO ROAST—BEST QUALITY — Lb. 22c
Prices Effective Boston and Vicinity

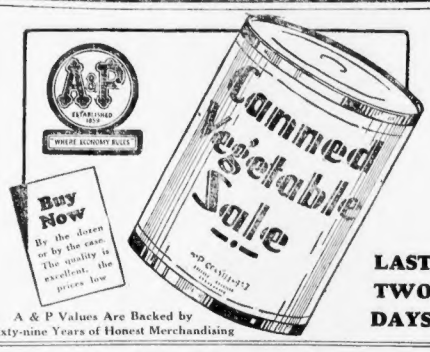

A & P Values Are Backed by Sixty-nine Years of Honest Merchandising

LAST TWO DAYS

Standard tomatoes of fine quality! Tomatoes	IONA	No. 2 CAN	10c	6	NO. 2 CANS	58c
Fancy, sound, ripe fruit! Tomatoes	A & P	No. 2 CAN	14c	3	NO. 2 CANS	41c
Standard peas—uniform in size! Peas	IONA	No. 2 CAN	11c	6	NO. 2 CANS	63c
Fancy peas of remarkable flavor! Peas	RELIABLE	No. 2 CAN	15c	3	NO. 2 CANS	43c
Fancy, extra sifted small peas! Peas	A & P	No. 2 CAN	19c	3	NO. 2 CANS	55c
Choice corn, young and tender! Corn	IONA	No. 2 CAN	11c	6	NO. 2 CANS	61c
Fancy, selected Country Gentleman! Corn	SULTANA	No. 2 CAN	14c	3	NO. 2 CANS	39c
The genuine Golden Bantam! Corn	GOLDEN BANTAM	No. 2 CAN	17c	3	NO. 2 CANS	50c
Fancy cut beets of fine flavor! Beets	IONA	LARGE CAN	14c	3	LARGE CANS	41c
Fine flavored beets cut in cubes! Beets	DICED	No. 1 CAN	9c	3	NO. 1 CANS	25c
Small whole beets of uniform size! Beets	A & P	No. 2 CAN	19c	3	NO. 2 CANS	55c
Wax beans of exceptional quality! Wax Beans	SULTANA	No. 2 CAN	18c	3	NO. 2 CANS	50c
Fancy, whole, stringless beans! String Beans	A & P	No. 2 CAN	25c	3	NO. 2 CANS	73c
Packed from selected spinach! Spinach	DEL MONTE	No. 2½ CAN	15c	3	NO. 2½ CANS	43c
Long, fine cut—true flavor! Sauerkraut		LARGE CAN	14c	3	LARGE CANS	39c
Made from selected apples! Apple Sauce		No. 2 CAN	10c	6	NO. 2 CANS	57c
Large, green California tips! Asparagus Tips	A & P	No. 1 CAN	25c	3	NO. 1 CANS	73c
An assortment of popular vegetables! Mixed Vegetables		No. 2 CAN	11c	6	NO. 2 CANS	63c

NEW MARKET—13 W. MAIN ST., AYER, MASS.

THE GREAT ATLANTIC & PACIFIC TEA CO.

WINCHESTER GIRL'S WRITING ANALYZED

PRACTICAL OUTLOOK ON LIFE NEEDED, SAYS MISS RICE

By LOUISE RICE
Noted Graphologist

DEAR Miss Rice: Will you please tell me how I can make friends and keep them? I try to be as pleasant as possible, but still I can't keep friends, especially of the opposite sex. MARGERY W., Winchester.

Dear Margery—I suspect that you try too hard.

The truth of the matter is that there is a contrary quality about humans, and that the more you try to please, some of them the less you can do it. How often you see the hard-working man or woman anxious to please and make others happy, who is treated with complete disdain by the very people who should be thankful for the kindness shown them!

The trouble with most of us, Margery dear, is that the savage is still strong in us, and that the weak, the trusting and the anxious to please move us to impatience, if not worse.

APPRECIATIVE FRIENDS

I don't advise you to give up your fine ideals of conduct, so clearly shown in your handwriting, for you neither ought nor should; but I do say that you should try to take a rather practical attitude toward all this and not allow yourself to be forced into the attitude of supplication. The moment that people do not seem to be interested in your friendship, quietly efface yourself from that vicinity. This very attitude will bring you happiness in appreciative friends, which the other will not.

Better try to train for some of the high grade work of carding, filing and office system, in general. You have a very good mind and there is no reason why you should not have a successful and happy life.

* * *

IF a specimen of handwriting is composed of irregular letter formations and if the basic line is irregular and if the letters are changeable as to style, there would be a marked indication of an uncontrollable nature—if the "t" were also in keeping.

However, we often find a modest and very carefully made "t" in a writing which is full of irregularities, and when such is the case we may be sure that there is sound common sense at the root of the character and that moderation does a great deal to mitigate the moodiness and changeableness of character.

"T" IMPORTANT

If the writing is even, well controlled and of an even rhythm then the well placed and well made "t," with the horizontal bar well placed, accentuates all the indications of moderation. It is to be noted that this matter of the "t" is more or less the accenting

Margery's "t"

point in handwriting, and that a great deal can be told of the way in which the writer uses the problems of life. The way in which the "t" bar is placed and used.

Have Your Handwriting Analyzed

Send a sample of your handwriting to Miss Louise Rice, noted graphologist, for analysis. Write plainly on unruled paper, in ink or pencil, adding your usual signature.

To cover clerical costs enclose 10c in silver or stamps. Also enclose a stamped, addressed envelope. The individual analysis will be returned to you within the period of one or two weeks.

Miss Rice replies only to such questions as can be answered through the science of graphology. Write your name and address on both the sample to be analyzed and the coupon below. Letters will not be published if sender requests otherwise.

MISS LOUISE RICE,
Care Boston Evening American, 5 Winthrop Sq., Boston, Mass.
Enclosed please find sample of my handwriting for analysis.
I enclose 10 cents and self-addressed stamped envelope.

Name .....
Street .....
City and State .....
PRINT NAME AND ADDRESS

Get Acquainted SALE 50c Down 50c Weekly

$7 Formerly $14.50

Any of Our Customers Who Have Purchased One at Our Special Strap Watches May Trade it in at Purchase Price for a Finer Quality Watch

A Sturdy Sport Watch Suitable For Men or Women
—DURABLE in construction
—DEPENDABLE in service
—BEAUTY in movement finish
—RICHNESS in case finish
—CURVED back to fit wrist
—LUMINOUS dial and hands
—EVERY watch a new watch
—FULLY guaranteed

Mail Orders Filled for Cash Only—No Interest or Carrying Charges

LENOX JEWELRY CO. *Jewelry on Credit at Cash Prices* 381 WASHINGTON ST. OPPOSITE FRANKLIN

WISE FUNERAL TOMORROW

The funeral of Augustus Wise, noted swimmer, will take place from the late home, 150 Stuart st., to morrow morning at 9 o'clock, followed by a requiem high mass at St. James Church at nine. Wise died at his home from a sudden heart attack. He was 52, a native of Hyde Park, and was connected with the hook hindery trade.

He was one of the first presidents of the L Street Swimmers' Club. Among his achievements was his successful competition in the Boston Light swims of 1912 and 1913, also the Battery to Bondy Hook swim in New York in 1914.

Wonderfully familiar with the tide and currents of Boston Harbor, Wise was often called on to pilot other swimmers through its waters in various contests of skill and endurance.

Rescue Hotel Guests In Spectacular Fire

Seattle, Jan. 11 (AP)—Thrilling rescues of guests featured a spectacular downtown hotel fire which was brought under control here today after destroying the Seneca hotel and damaging the Victoria Hotel and adjacent buildings.

The persons trapped in their rooms in the Seneca were carried out on ropes, while the remainder of the 50 guests escaped before the firemen arrived. Most of those overcome by smoke were reached with fire ladders. No one was seriously hurt.

Film Actress Gets $7112 for Hurt Lip

Los Angeles, Jan. 11 (AP)—A motion picture actress' lips are "valued in trade" a Los Angeles judge said in awarding Thelma Gorman of the movies damages of $7112 from Kenneth Sendemon because her upper lip was marred in an automobile accident for which Sendemon was held responsible. Judge James H. Pope said: "Such lips are selling at all in this day and age a woman's lips are her stock in trade, especially if she is engaged in motion pictures."

FIRST NATIONAL STORES

BEEF

THE ROAST OF MERIT
FACE RUMP Heavy Steer Beef We Use No Other **38c lb**

CHUCK ROAST	Boneless Heavy Beef	Lb. 35c
RIB ROAST	Wonderful Pot Roast	Lb. 39c
RUMP STEAK	Strictly Cornfed Beef Second Cuts, Lb. 32c Young Steer Beef All Choice Cuts	Lb. 69c

AN EXTRAORDINARY VALUE
PORTERHOUSE STEAK Noted for Tenderness Market's Finest Beef Lb. 69c
Sirloin Steak ALSO STEER BEEF Always Gives Satisfaction Lb. 55c

FRESH EASTERN YOUNG PIG
PORK LOINS Exceedingly Well Trimmed Either Rib or Chine **24c lb**

FRESH SHOULDERS	Excellent Roasting Pork Small, Very Economical	Lb. 18c
FRESH HAMS	Great Pork Value Whole or Half	Lb. 28c

THE BEST FOR LESS
A POLICY RIGIDLY LIVED UP TO FOR THIRTY YEARS
BE SAFE—BUY AT OUR MARKETS

YOUNG FAMOUS FRESH NORTHERN
TURKEYS Choice in Weights Nothing Better Sold **48c lb**

FOWL	Fresh Killed Milkfed Four Pounds Each	Lb. 38c
CHICKENS	Fresh, Nothing Finer 4 to 4½ Pounds	Lb. 45c

LEAN MILD DORACO OR ARMOUR STAR
HAMS Remember — Not Wasteful Whole or Half **32c lb**

BACON	The Tasty Doraco Any Weight Piece	Lb. 26c
SAUSAGE	Doraco — In Links Twelve to Pound	Lb. 38c
SAUSAGEMEAT	No After Flavor Sold in Slices	Lb. 32c

TWO NEW OUT-OF-TOWN MARKETS NOW OPEN
LACONIA, NEW HAMPSHIRE 631 Main Street
ROCHESTER, NEW HAMPSHIRE North Main and Wakefield Streets
CASH AND CARRY—THE MONEY SAVING POLICY

FIRST NATIONAL STORES, Inc.
Where New England Buys Its Foods

BUTTER.....
FROM TUBERCULIN TESTED COWS

Insist on getting Land O' Lakes Sweet Cream Butter in original packages. Original packages insure against contamination and substitution.

LOOK for this Certificate of Government Grading on YOUR PACKAGE

Lb. 57c LAND O' LAKES SWEET CREAM BUTTER SOLD IN ALL

FIRST NATIONAL STORES, Inc.
Where New England Buys Its Foods

FIRST NATIONAL STORES

2 Days Left
To Take Advantage of These GREAT SPECIALS!

DELICIOUS CREAMERY BUTTER—CUT FROM THE TUB!
BUTTER LB. **53c**

BEST QUALITY REFINED—CUT FROM THE TUB!
LARD 2 LBS. **25c**

SUGAR CURED BREAKFAST BACON—MACHINE SLICED!
BACON LB. **29c**

HENFIELD BRAND EGGS!
EGGS DOZ. **37c**

HIGH QUALITY UNSWEETENED EVAPORATED MILK
Sealect Milk 3 Tall Cans **28c**

20 Mule Team Borax	lb. pkg.	14c
Good Will Soap	5 bars	29c
Finast Oats	lge. pkg.	19c

BEST QUALITY ALASKA
Red Salmon - - Tall Can **25c**

Argo Gloss Starch	1 lb. pkg.	9c
Pillsbury's Pancake Flour	2 pkgs.	23c
Gillette Razor Blades	pkg. of 5	35c
Finast Oven Baked Beans	lg. can	20c

YOUR CHOICE OF ALL FRESH FRUIT FLAVORS
Jell-o - - - 4 Pkgs. **2[illegible]c**

Pineapple	3 8 oz. cans	25c
Apricots	3 8 oz. cans	25c
Peaches	3 8 oz. cans	25c
Grapes	3 8 oz. cans	25c

A PURE WHITE NAPTHA LAUNDRY SOAP
P & G Soap 5 Bars **19c**

Royal Baking Powder	6 oz. tin	24c
Weston's Biscuits	1 lb. pkg.	39c
A & H Soda	1 lb. pkg.	8c
Radio Ginger Ale	Cont. Only 2 lge. bot.	25c

SMALL CALIFORNIA EXTRA CLEAN
Pea Beans 2 LBS. **23c**

Finast Coffee	lb.	45c
John Alden	½ lb.	41c
Richmond	½ lb.	37c

Pillsbury Bran Pkg. **15c**

Finast Tea	Ceylon ¼ lb. pkg.	35c
Homeland	Flavory Pekoe ¼ lb. pkg.	35c
Richmond Ceylon	¼ lb. pkg.	25c
PRIZE BREAD	LGE. LOAF	8c

A BLEND OF PURE MAPLE SYRUP AND SUGAR
Finast Syrup PT. **23c**

PRICES BOSTON AND VICINITY

FIRST NATIONAL STORES, Inc.
Where New England Buys Its Foods

DON'T WISH FOR GOOD TEETH— HAVE THEM

At our prices and with our service no one need be without teeth.

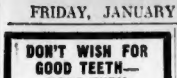

Copr. 1927, Dr. Newson Dental Co.

For Beauty, Comfort and Efficiency, Wear Our Rootless Upper and Lockin Lower. Made Here Exclusively. OUR LOCKIN CUSHION LOWER is the only plate ever discovered that locks tightly to the bone. Jaw in comfort.

SPECIAL OFFER
We Offer a Special
RED RUBBER PLATE for only $12.50
Full Upper or Lower

BRIDGE WORK, per tooth $6
Silver Fillings $1
Cleanings $1
Examinations FREE
PAINLESS EXTRACTIONS and PLATE when gum is sore is extracted PLATES REPAIRED WHILE YOU WAIT. OLD PLATES MADE NEW THE SAME DAY

Dr. Newson Dental Co.
427 WASHINGTON ST.
Opposite Filene's
Hours daily: 8:30 a. m. to 8 p. m.
Lady Attendant.
Phone Hubbard 1835

$100,000 LOSS BY BLAZE IN WORCESTER

Worcester, Jan. 11—Damage of $100,000 was caused today by a spectacular two-alarm fire which destroyed a three-story factory building at 83 Exchange st., and three large manufacturing firms temporarily out of business, and threatened for a time to develop into a conflagration.

So menacing was the early spread of the flames that firemen were ordered to devote their greatest efforts to the protection of surrounding buildings.

The blaze, which was of unknown origin, started on the top floor of the Exchange st. entrance. Although a second alarm was sounded within 10 minutes after the first, the fire department was unable to save the lower stories of the building.

The occupants of the burned structure were the Houghton Manufacturing Company, metal stampers; the Wakefield All Steel Lunch Company and the Worcester Woodworking Company. All three had plants equipped with costly machinery, which was a total loss.

The building itself was owned by the Merryfield estate.

SON OF FORMER AMHERST HEAD HELD IN PLOT

New York, Jan. 11 (NS)—How a prominent attorney, the son of a former president of Amherst College, was embroiled in the web woven by David Steinhardt, fugitive "Ponzi" who juggled United States receiverships, was revealed today.

Merrill E. Gates, Jr., the lawyer, under arrest in the widespread embezzlement inf. was to be arraigned in Federal court today.

His wife Frances, disclosed that her husband's law business collapsed completely in the last six months.

Her husband is charged with losing $10,000 short in his receivership of the bankrupt estate of J. Harold Rapp.

While police were closing in on the chief figure in the steinhardt $2,000,000 swindle they claim to have found the service Steinhardt is alleged to have associated with. His supposed cousin, Max Pinn, was delirious in Bellevue from self-inflicted wounds.

Pinnes, a file clerk attached to the United States District court, had attempted suicide yesterday in the Federal Building after having been questioned by U. S. Atty. Tuttle.

Meanwhile an investigation into the entire case was being conducted by six judges. Gates is a son of the late Merrill E. Gates, Sr., former president of Amherst College, who retired in 1899 to live in Washington where he died.

Merrill, Jr., was graduated from Amherst in 1896. In 1923 he married Miss Frances Henry, daughter of Mrs. Douglas Henry of New York. During the war Gates served with the seventy-seventh Division while his bride was overseas as a Red Cross worker.

Mail Airman Proves 'Flying Fire Alarm'

Atlanta, Ga., Jan. 11 (AP)—Discovered—a one-man traveling fire alarm. The man is Gene Brown, who flies the night air mail between Atlanta and Richmond. Gene, far aloft, spots a fire. Then he swoops down just over the building, his wide open motor roaring an alarm. He has acted in this new capacity three times in two weeks.

Somerville Man Is Found Dead in Home

A light burning for two days in the Cedar st. Somerville, apartment of Charles L. Harris, 69, a painter, led today to discovery of Harris's body stretched on a couch. Medical Examiner Durrell pronounced death due to natural causes, and said Harris had been dead for two days.

No Lasting Happiness in Marriage, Says Doctor

Berlin, Jan. 11 (INS)—"No marriage can mean permanent happiness," said Dr. Paul Bjerre, Swedish physicist, in a lecture on "Evolution of Marriage," here.

Success of marriage depends upon ability of husband and wife constantly to renew and intensify their relations through comradeship and honesty, he said.

Dr. Bjerre believes the ancient Romans were right when they recognized three distinct forms. The sacred marriage sanctified by a priest, which could be separated only by a priest; the freer civil marriage, and the so-called concubinage, which became a regular marriage if the woman spent less than three nights a year outside the house of her "man."

Harvard Professor to Speak at Lasell

Prof. Harland Stetson, professor at the Harvard Astronomical Laboratory, will give an illustrated lecture tonight at Lasell Seminary, on "A Trip Around the World."

COLD AND CLEAR FOR WEEK-END

With a once-threatening blizzard in the Northwest now headed safely toward Labrador, Boston today faces the probability of a crisply cold but clear week-end.

The tail of the northern storm may flick southern New England with a light snowfall tonight, the Government forecaster said, but "no storm ought to down fair."

From the Dakotas a moderate cold wave was sweeping in this direction, but thermometers were expected not to drop below 28 tonight.

Forecast for Boston and vicinity: Partly cloudy with probably some light snow tonight. Fair and colder Saturday. Moderate to fresh winds, ice

34 WOMEN ARE AIR PILOTS

Washington, Jan. 11 (AP)—On the first day of the new 5700 pesata head authority from the Commerce Department to pilot airplanes, and 24 of the newest women.

Of the total 2375 of the pilots held transport licenses, the highest rank of certificate for a civilian aviator allowing them to engage in interstate commerce. 1161 were authorized to drive private machines, and 525 were limited commercial pilots. Two of the women ranked as transport pilots.

In the distribution of licenses among states, California had 451, New York 422 and Massachusetts

Rockefeller, Jr., Is Now In Gibraltar

Gibraltar, Jan. 11 (AP)—John D. Rockefeller, Jr., and James Henry Breasted of the University of Chicago, who has been in charge of excavations in the Valley of the Kings near Luxor, Egypt, arrived here today. The are en route to Egypt.

Boston Storage Warehouse Co.
Household Furniture
STORAGE
Phone 1145 & Bay 1300 or 6173
Edward L. Wingate, Gen. Manager
Packing and Shipment Arranged

CHAS. P. DOLAN & SON
CHAS. P. DOLAN WM. C. "BILL" DOLAN

BIG SALE RACCOON COATS

EVERY COAT REDUCED FROM $425 TO IRRESPECTIVE OF SIZE $295

We know that these coats are the finest in Boston for the price. Every size from 12 to 44, fine natural dark skins, silky, full furred, with plenty of sweep to keep you warm when sitting.

2 Years to Pay—$25 Down—$11.25 Per Month

5—EASY WAYS TO BUY—5
55—TEMPLE PLACE—55

SINGER SEWING MACHINE BUILDING—TWO FLOORS
LOOK FOR THE RED SIGN

Out They Go!

Continued warm weather forces us to take drastic action to clear our fur stocks at once. Beginning today we announce still greater price reductions

Sale Event Number One

Hudson Seal (Seal Dyed Muskrat) Fitch Collar and Cuffs $245 Marked Down from $350

50 Beautiful Hudson Seal (seal dyed muskrat) Coats

Marked down from $350, $375 and $400—to

$245

trimmings of

Skunk
Kolinsky
Nat. German Fitch
Fisher Dyed Fitch
Fox
Mink
Squirrel

Other equally big bargains. Watch for our "Sales" items

Geo. L. Griffin & Son, Inc.
Boston's Reliable Fur Store. Over 30 Years on Washington St.
368-370 Washington St.
Opposite Bromfield St. Boston, Mass.

Another smashing demonstration of what only a National, 22 store organization like Bonds, can do!

The Bond
Mid-Winter Sale
Two Trouser Suits
Overcoats

A sweeping clearance that outshines in values and savings any similar sale in our 15 years of business

3 great groups

$21.50 $26.50 $32.50

every suit has 2 pairs of trousers

If you want a blue overcoat, there are lots of them here . . . or perhaps you'll prefer one of the new British tube-coats . . . or a big, burly ulster. There are conservative shades, plenty of dark mixtures, and a full choice of the youthful lighter shades. In suits there are hundreds of handsome worsteds . . . guaranteed by America's finest mills. You'll be suprised to find so many fine fabrics at such great reductions. Come in; look them over; expect a lot—and get it! This is a SALE! The men of this section know it well.

TEN PAY SERVICE for your convenience

No charge for alterations

BOND CLOTHES
618 Washington St. AT ESSEX

Blue suits tuxedos and other staples are not included

Open Saturday Evening Until 9 P. M.

Coolidge Entertains Members of Congress

Washington, Jan. 11—President and Mrs. Coolidge held their annual reception to members of Congress, the first White House social function of the New Year.

But two events remain on the social calendar at the executive mansion for the season—the annual Speaker's dinner in honor of Speaker Longworth, January 17, and the army and navy reception, January 24.

Melrose Woman Contests Will

Lacerte, St. H., Jan. 11—The jury in the case of Agnes W. Wiley of Melrose Highlands, against the estate of Sarah J. Roberts, late of Meredith, Belknap county, executor, which was an appeal from the probate court and an action to set aside the will of the testatrix, returned a verdict in the superior court here for the defendant, upholding the will.

Lack of Snow Dashes Lumbermen's Hopes

Bangor, Me., Jan. 11—A snowfall in this area promised not at this to relieve the growing serious situation of a snowless winter which is greatly hampering many lumbering operations, where moving production depends upon snow roads.

But after a fall of some four inches the temperature went up rapidly, snow turning to rain, and the condition is practically the same as before.

STEWART WILL FIGHT BACK AT ROCKEFELLER

New York, Jan. 11 (INS)—Col. Robert W. Stewart, called "the fighting colonel" is going to live up to his sobriquette. Undaunted by the Rockefeller millions and the power of Rockefeller influences, Col. Stewart plans to fight back with intense vigor the efforts of John D. Rockefeller, Jr., to remove him from chairmanship of the board of directors of the Standard Oil Company.

Wall Street looks for its own financial battle of the century when forces are now being arrayed come to grips.

Col. Stewart leaves today for Chicago. Before he left Stewart made plain to friends and associates that he would fight bitterly. Rockefeller's plan to oust him as announced in yesterday's letter to the company's stockholders requesting proxies for the annual meeting to be used in a vote against Stewart.

Backed by powerful western financial interests, who have long been ardent admirers of Col. Stewart's record in building up the business of the Standard Oil Company of Indiana and with the unsolicited support of thousands of small stockholders who have shared in its huge profits in recent years, the "fighting colonel" has been massing his forces for a battle which will culminate with the annual meeting of the company in March.

He is confident of success. Not only will he retain his chairmanship, according to his friends in Wall Street, but he will emerge from the struggle with larger prestige in the oil world as a whole.

Mr. Rockefeller's fight against Stewart dates from last February, after the colonel had made certain statements before the Senate committee investigating the oil scandals, but since Stewart was given a clean slate, both in the perjury and contempt charges, before federal juries, he feels that he has nothing to atone for and no further explanations to make.

Sonnenberg to Give Talk to Newsboys

"Dynamite Gus" Connesberg, wrestler, champion heavyweight wrestler, will tell Boston newsboys tonight how muscle of hard work and study, to keep his body fit enough to win his football games and wrestling bouts, he will combine the value of good physical condition.

Something will be the principal number on an entertainment to be held for boys in the auditorium of the Harry E. Burroughs Newsboys' Foundation. Henry D. Jewett of the Repertory Theatre will give readings from Shakespeare.

MOVE TO HALT DEPORTATION OF YOUTH

Another effort to seek revocation of the deportation order that will send William Fahey, 26, of Kingston Village, N. S., back to his former home and permanently separate him from his mother and brothers and sisters, in Somerville will be made before the federal court.

Attorney Arthur A. Cooper has filed a petition for habeas corpus seeking a review of the acts of the department of labor in ordering Fahey deported.

The Fahey family, consisting of Mrs. Mary Fahey, William, Leo, James, Gregory, and Sadie, sold all their belongings at Kingston. The huge last fall, after the death of the father of the family, and embarked with their personal possessions for Boston.

WILLIAM REJECTED

The family was admitted, with the exception of William. He failed to pass the physical examinations and was rejected pending action by the department of labor. The other members of the family entered, and set up housekeeping at 23 Calvin st., Somerville.

They thought that William's difficulty would be adjusted, and that the separation would be brief. The department of labor, however, some time ago, sent through a deportation order. Mrs. Fahey told local immigration authorities that the boy, if deported, would have no home to go to, and begged that he be admitted. The plea was sent on to Washington, and a new deportation order answered it.

MOTHER IN COLLAPSE

Mrs. Fahey collapsed and now is in a serious condition. William was ordered to be ready to leave for Nova Scotia last night on the steamer Farmington, and was only saved from the journey by the action of Atty. Cooper in obtaining a court order holding him here pending a hearing on the habeas corpus application.

The Fahey family has offered to file a bond assuring the government that it will suffer no loss if William becomes a public charge, which they aver he will not. The offer was made because the government contended that its fear of adding him to what they call becoming a public charge. The bond was refused, however, and unless the federal courts now take some favorable action, William will be deported.

HUB TO ENGLAND HOP PLANNED

A flight from Boston to England, to follow a nonstop hop from Los Angeles to this city, is the aim of Lieut. Commander Harry Lyon, navigating officer of the Southern Cross.

Lyon, speaking at a luncheon of the Aero Club of New England at the Boston City Club, made known some of the details.

He said that a plane is now being built for him at Pasadena, Cal., by the Hall Aircraft Construction Co., at a cost of $100,000.

The plane will have three engines. Three persons will accompany him on the flight, also Ross Keith Miller and Capt. William Lancaster, who have already made a name for themselves in record flights they have accomplished.

The flight from coast to coast, Lyon said, will be attempted in May, and the ocean hop will follow immediately.

Lieut.-Commander Lyon is doubtful as to whether the Boston Airport will be suitable for a landing for his machine, which is now about 60 per cent completed. He has looked over various landing areas in Boston, however, and stated that Nantasket Beach would be an ideal landing spot but for the schooner which is still on the beach where it was blown during a storm some time ago.

Buzzes Self Out as Chief Using Cops as 'Jack-in-Box'

Chicago, Jan. 11 (AP)—The reason Harry Stafford is no longer chief of police in Hinsdale, after three years at it, is that he pushed the buzzer too often.

The row of buzzer buttons on the chief's desk fascinated Stafford. He would press button No. 1 and a lieutenant dashed in. He would push No. 7 and a captain came. By executing a Gilbertian movement across the buttons he got the entire police force.

Complaint was made to the village board that the town's nine policemen were just doing a jack-in-the-box. Thereupon the board buzzed and out when the chief.

Advertisement

Sore Throat? Don't Gargle

Quicker and Better Relief With Famous Prescription

Don't suffer from the pain and soreness of sore throat—gargles and salves are too slow—they relieve only temporarily. But Thoxine, a famous physician's prescription, is guaranteed to give relief almost instantly.

Thoxine has a double action—relieves the soreness and goes direct to the internal cause. No chloroform, iron or other harmful drugs—safe and pleasant for the whole family. Also wonderfully effective for relieving coughs. Quick relief guaranteed or your money back. 15c, 60c, and $1.00. Sold by Epstein Drug Co., Cole Drug Co., Miller Drug Co., Conservatory Pharmacy, Walker - Rintels Drug Co., and all other good drug stores.

Surveys Animal Rescue League

Julian Codman, one of the senior directors of the Animal R. cue League, who has just been appointed chairman of the league's executive committee, is studying the affairs of the organization. This survey was ordered with a view to determining how best to fill the gap caused by the death of Mrs. Huntington Smith, for nearly 30 years head of the league.

Quart of Milk Puts Out Blaze

Portland, Ore., Jan. 11—Portland's fire department has been given a free lesson on how to put out a fire. When Capt. W. L. Hicks and his men from the Ilose City station arrived at the scene of an automobile blaze at the home of J. H. Reeves, they discovered that Mrs. Reeves had extinguished the fire with a quart of milk.

"Recognition" of Minister Tonight

A service of recognition in place of the customary installation will be observed tonight by the members of the Central Congregational Church, Beaverse ave. and Elm st., Jamaica Plain, when the Rev. William Arthur Lee, who assumed the pastorate of the church several months ago, is officially accepted as head of the congregation.

A&P WHERE ECONOMY RULES

Healthy young appetites are always keen for the "Home Baked Flavor" of **Grandmother's Bread** *with* **Silverbrook Butter!**

Grandmother's Bread LARGE LOAF **8¢** Boston and Vicinity

"New England's Quality Loaf"

WHOLE WHEAT BREAD Large Loaf **9c**

Grandmother's Doughnuts . . . . . Carton of 6 **10c**

Raisin Bread **10c**

THE GREAT **ATLANTIC & PACIFIC** TEA CO.

New Prints for the Miss with a flair for flared skirts—Tiers mean smiles when fashioned of georgette—Tucks in time give added chic to heavy crepe—Tiny silver buttons that button nothing! Every new fashion point.

Misses' New Dresses

Special!
$25 and $35
Utility Coats
$15

Only 75 in the lot and every one a swagger misses' style. Glenerry tweed in many smart patterns and fancy mixtures—yoke tucking—inverted pleats—throw scarf and other styles. Warmly interlined for travel and immediate wear. A chance for the wide-awake miss to procure a smart coat at an unusual saving. 14, 16, 18, 20.

MISSES' COAT SHOP THIRD FLOOR

Special **$10.75**

Just fresh from their tissue paper wrappings

A glorious diversity of colorful little frocks created expressly for the youthful miss who has one eye on the new style book and the other on the expense column. If you usually pay $16.50—you can pick two—say a dark crepe for business and a tiered georgette for parties—at a total cost of only a few extra dollars. Notice the number of styles that have a smart little matching jacket—color contrast—and plenty of print. Dresses for all occasions and every type of miss. Sizes 14, 16, 18, 20.

MISSES' SHOPS—THIRD FLOOR

C. F. Hovey Co.
Established 1858

Open Saturdays Until 9 P. M.

Sears, Roebuck and Co.

TWO RETAIL DEPARTMENT STORES

Boston: Brookline Ave.

Hours—Daily 9:00 A. M. to 5:30 P. M. Saturdays 9:30 A. M. to 9 P. M.

Cambridge: 1815 Mass. Ave.

BEGINNING TODAY!

CLEARANCE SALE

Women's and Misses'

COATS DRESSES

HOUSE DRESSES—GIRLS' COATS & DRESSES

Women's and Misses' **Silk Dresses**

A stunning group of evening dresses that were originally priced much higher than $15.75.

now **$10**

A smart collection of afternoon and street dresses also originally priced much higher than $5.75 and $7.98.

now **$2.95**

Women's and Misses' **Winter Coats**

Priced until today $15.00 now **$10**

Priced until today $24.50 now **$15**

Priced until today $29.50 now **$25**

NOTE—All of these coats were originally priced much higher than the forever priced quoted.

Girls' Coats

Formerly up to $6.95 Now **$2.95**

Formerly $10 to $15 Now **$5**

House Dresses

Formerly up to 98c Now **69c**

Formerly $1.95 to $2.98 Now **98c**

Girls' Dresses

Formerly $1.59 to $2.98 Now **98c**

Formerly up to 98c Now **59c**

Women's Raincoats

Formerly $4.98 to $6.98 Now **$1.95**

Blouses

Formerly up to 98c Now **79c**

Today up to $1.98 Now **98c**

Girls' Raincoats

Formerly $3.95 to $4.95 Now **$1.95**

Smart Modish Footwear

$3.45

$5.95

Stylish, one-strap kid or patent leather shoes. Popular covered French heels. Attractive cut-out designs on side. A very pleasing shoe for sport or dressy affairs.

A delightful one-strap model in distinctive patent leather. Trimmed with beautiful cut-outs and fancy perforations. Covered military heels and Marcelle last. Enjoy style and comfort without cost.

Electric Irons

With Handy Toggle Switch

$4.95

A perfectly balanced and easily controlled electric iron. The extreme slope of sides and rear gives you complete visibility from all ironing edges. Toggle switch in the bakelite plug is an added convenience, as it eliminates removing the cord. 6 feet of cord and plug.

Hot Water Bottles

At Unusually Low Prices

$1.19

Medium weight red rubber made into one-piece articles with no seams to leak. Full 2-quart capacity. Complete with generous length of tubing. Our full guarantee behind each article. Larger size at $1.69.

All Wool Blankets

For Comfort and Warmth

$8.75 per pair

Every thread is pure wool with a deep fluffy nap and firmness of weave that combine to give the utmost in beauty, comfort and service. Attractively bound with lustrous sateen. Size 72x84 inches.

Women's Slippers

In Several Colors

59c

Felt moccasin style slippers. Delightful color choices set off by neat pompon and ribbon decorations. Soft padded chrome leather soles. Another example of style and charm in footwear. Famous for, ease and long wear. Sizes 3 to 9.

WE GUARANTEE SATISFACTION OR YOUR MONEY BACK

RAYMOND'S

Second Floor—No Seconds

Junior Size
Chinchilla Cloth Coats

5.50

Sizes 13 to 19

Belt and Cuff Straps

Navy Only
Well Lined and Warm

Second Floor

New Spring Dresses 5.90

MANY STYLES IN GEORGETTES
FLAT CREPES, SATINS

ONE AND TWO-PIECE MODELS
ALL NEW

SECOND FLOOR

Women's and Misses' NEW
DRESSES

8.95

Sizes 14 to 46

FLAT CREPES
GEORGETTES
CANTON CREPES
LEATHER PRINTS
WOOL CREPES

All the newest styles. Hundreds to choose from.

Second Floor

Coats
Trimmed with Real FURS
24.50

DYED SKUNK
KRIMMER CARACUL
AMERICAN OPOSSUM
MANCHURIAN DOG
CARACUL, MARMOT
FRENCH BEAVER (Coney)

Fur Fronts, Fur Borders
Shawl Collars, Deep Cuffs

SECOND FLOOR

More New
Hats 1.65

FELTS, FELT AND STRAW COMBINATIONS, KNITTED TURBANS. All Kinds of Styles. Small and Large Headsizes.

SECOND FLOOR

More Skirts
2.75 to 3.95

Sizes 26 to 34

BUTTERFLY STYLES. BODICE TOP PLEATED ALL AROUND and NOVELTY SKIRTS.

Crew Neck Slip-on Sweaters
1.75 to 2.35

Plain Color Jersey 1.75

SECOND FLOOR

Girls' Chinchilla Cloth
Coats
4.95

Sizes 7 to 14

Navy Only. Warmly Lined. Each Coat Has Belt and Cuff Straps.

SECOND FLOOR

FUR TRIMMED
Chinchilla Cloth
COATS
6.95

Sizes 7 to 14

Fur Collars and Cuffs or Full Shawl Collar

Navy and some colors

Second Floor

Sizes 7 to 14
Butterfly SKIRTS
85c to 1.95

All Wool Slip-on Sweaters 1.75 to 2.95

Sizes 26 to 38

Second Floor

Tots' All Wool
Sweaters
95c

Crew Neck Slip-on Style

Red, blue, Green, Navy, Tan

Sizes 2 to 6

Second Floor

SPORT SOX
35c-50c

Sizes 8 to 10

Second Floor

CARBON DIOXIDE 'SNOW' AS FIRE EXTINGUISHER

537,113 Pounds of Air Mail Carried In December

ENDS HIS LIFE! FIRING GUN WITH HIS TOE

RECOVERY OF KING ASSURED

Loot School | Caillaux Injured | Enthrone Archbishop

Featured
Our 3 New Models
Special Price Combinations
Specially Priced $3.98

Temple Place thru to West Street

COSTS Forgotten!

EVERYTHING Sacrificed at Unheard-of Low Prices! Entire stock must be sold. Nothing reserved . . Nothing Held Back . . . Unequalled opportunity to buy Quality Furniture at amazing savings!

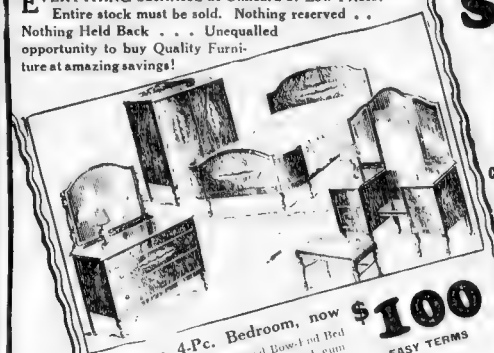

Gorgeous 4-Pc. Bedroom, now **$100** EASY TERMS

Dresser, Wardrobe, Vanity and Bowed End Bed—in handsome Walnut veneers and gum wood. Decorated panels. Priced to save you half!

OTHERS FROM $49 TO $855

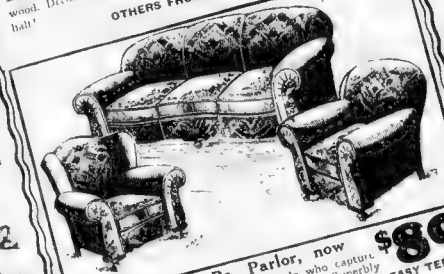

Serpentine 3-Pc. Parlor, now **$89** EASY TERMS

Limited quantity! The lucky people who capture them can congratulate themselves. Superbly modelled—covered in rich Jacquards.

OTHERS FROM $55 TO $795

Hundreds More Items Which There Is No Room to Mention!

One of the Big Opportunities

5-PC. COXWELL READING GROUP
Coxwell Chair $27.50 Smoking Set, Bridge Lamp, End Table, Foot Rest

ODD PIECES

Electric Heaters. Were $2. Now	85c
Banjo Clocks, Gilbert make	$2.75
6x9 Felt Base Rug, with mat	$2.95
Tea Wagons. Were $27	$10.85
Odd Wooden Beds. Only	$14.95
Odd China Cabinets, Now	$15.95
9x12 Velvet Rugs, Now	$27.50

SATURDAY

The Last Day!

KANE'S SALE OF THE *Preble Furniture Stock*

With La Tosca Studio Products!

BOSTON STORE—Open Saturday Night to 9 P. M.
CAMBRIDGE STORE—Open Friday and Saturday to 10 P. M.

Extremely Liberal Credit!

7-Tube A. C. All-Electric *Huntington* Radio

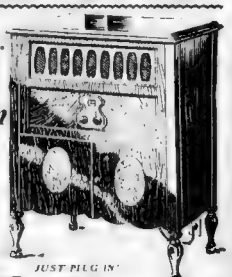

$5 Delivers

JUST PLUG IN!

$72 COMPLETE with Tubes, Cabinet and Super-Powerful Speaker

COMPARE IT with any radio value anywhere. See what you get: a genuine (A. C.) Huntington set, with 7 tubes, a super powerful speaker—all in a handsome cabinet of rare beauty. *Absolutely Nothing Else to Buy!*

Atwater Kent, Majestic, Rockingham, Sonora, Zenith, Kolster, Freshman, famous radios on KANE'S Easy Terms!

DINING SUITES SACRIFICED

6-Pc. Suite, Buffet, Table, 4 Chairs $59
8-Pc. Suite, was $159, now $98
9-Pc. Suite, China Cabinet, Buffet, Table, 6 Chairs $110
9-Pc. Suite, was $225, now $139
10-Pc. Dining Room Masterpiece, was $575 . . $259

Simmons DAY BED
This outfit complete $19.95 with mattress and elegant covering! . . . . . Easy Terms

NOW IS THE TIME TO JOIN
KANE'S COOPERATIVE FURNITURE CLUB
YOUR CHOICE OF 3 CONVENIENT WAYS TO BUY

1. Select your furniture—pay a small deposit. We store your purchase FREE. You earn 6% on money left with us!
2. Open a 10 months' savings account. Take immediate delivery if you wish!
3. Arrange convenient weekly or monthly payments—get your furniture when you pay for it!

12 BIG STORES—LARGEST FURNITURE DEALERS IN NEW ENGLAND!

AT THE SIGN OF THE BIG CLOCK

KANE'S

Branch Store
800 MASS. AVE.
CAMBRIDGE

Main Store
740 WASHINGTON ST.
BOSTON

EVENING AMERICAN MARKETS

New York Stocks | New York Curb

STOCK PRICES GENERALLY ADVANCED

NEW YORK STOCKS

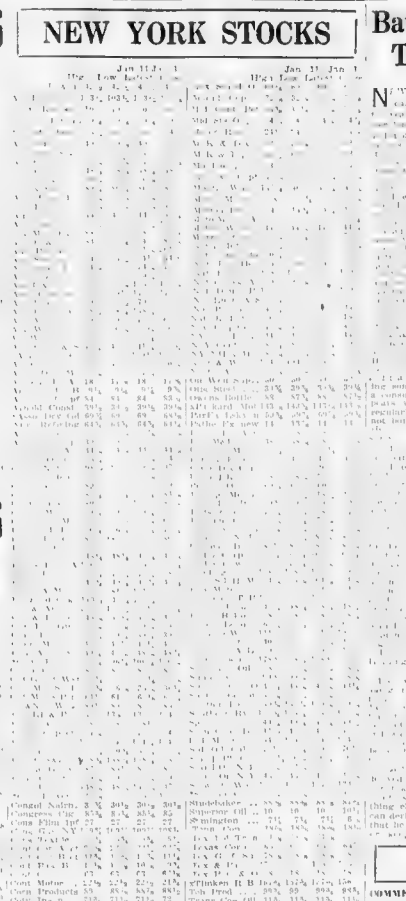

N. E. POWER'S EXPANSION IS RAPID

Banker, Just Before Death Tells What's Worth While

By B. C. FORBES

NEW YORK, Jan. 11—You never many stockbrokers and to keep in touch with [illegible] In the last week of [illegible] year after year is King with a financier long [illegible] martial in Wall Street [illegible] in a score of corpor-

B. C. Forbes

[illegible] ing son. But he has continued in a consultative capacity and still appears [illegible] Republic, but he no regularly, at his office, but does not bother about ordinary matters [illegible]

[illegible] Bethlehem Steel, Jacob H. Schiff of [illegible] & Co., Charles Hayden of [illegible] & Co. [illegible] to Mr. Hardings' [illegible] efforts, the direct needed money was raised. And now [illegible]

[illegible] thing else," he remarked. "A man is that which comes from deep [illegible] can derive real joy from the things that he has done; something to [illegible] J. Horace Harding's final ex[illegible]

WALL STREET GOSSIP

COMMERCIAL CREDIT ISSUE

D[illegible]

NORTHERN PACIFIC DIVIDEND

ELECTRIC BATTERY OUTLOOK

With most leading automobile manufacturers forecasting increased production [illegible] year in earnings, the company may decide to resume dividends

With [illegible] turnout of cars this year [illegible] bottom to be [illegible] Storage Battery, which is probably the world's largest manufacturer of [illegible] automobile storage batteries. [illegible] the Ford factories will materially augment [illegible] Electric Storage Battery. It is expected [illegible] with other leading automobile [illegible]

THE FAVORED TRACTION

Manhattan Transit stock [illegible] one of those who look kind [illegible] New York traction. [illegible]

LOEW EXPANSION

[illegible] is planned

COLUMBIA GAS RIGHTS

CAR & FOUNDRY EXECUTIVE

OPIS STEEL EXPENDITURES

Extensive improvements [illegible] to be made [illegible] Steel Co. [illegible] to cost [illegible]

BONDS ARE STUDIED

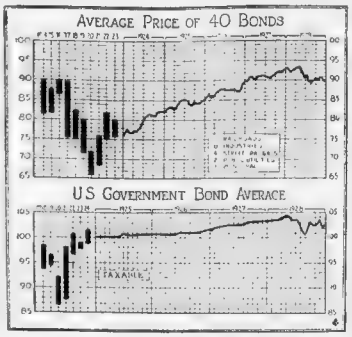

Charts show Magazine of Wall Street's study of bond averages in the various departments.

Motor Trades Succeeded by Defying Traditions

ALVAN MACAULEY

[illegible] automobile, rubber, airplane and industrial [illegible] which [illegible] production energy, which [illegible]

About eight years ago John J. Raskob, former chairman of the finance committee of the General Motors corporation, perverted that [illegible] industry had expanded about as [illegible] it [illegible] Raskob [illegible] to [illegible] enough cash to [illegible] purchases. Accordingly, [illegible]

[illegible] noted the [illegible] [illegible] [illegible]

NEWS OF *Trends of the Day* BOSTON *Leaders' Views* MARKETS

"BANK CALL" EXPLAINED BY HOVEY

By FRANK H. MELOON, Financial Editor

Many people are puzzled when an

"The law of this Commonwealth

ROY A. HOVEY

"You will see that the purpose

Approval has been granted by the

Who was the greatest Boston-born

One of Franklin's least known ac

Relics of famous citizens are cher

New England sportsmen's Show in

New "School of Thought" in Wall

They say "we must abandon the

Corporations Great Agents for Reform, Vanderlip Says

FRANK A. VANDERLIP

"Until some more attractive outlet

The writer hasn't the pleasure of

The tax question came up Judge

Advice All Free

Before you buy or sell stocks or bonds you should secure unbiased expert advice. Send your investment inquiries with stamp to Frank H. Meloon, Financial Editor, Boston Evening American, 5 Winthrop sq, Boston, Mass. Replies can be made by mail only

Boston Stocks

BANK EARNING AT BEST RATE SINCE 1920

Great Rise for Stocks Is Shown in Analysis

CHARLES S. McCAIN

Holding Company Earnings Large

Silk Hosiery's Sales Up 25 P. C.

The difference between a stock

$6,000,000 Plants for Celotex Co.

Wall Street Gossip

AIR AND RAIL TRAVEL TO BE PERMANENT

Combination railroad and air

Plymouth Oil Co. Declares Dividend

CHAIN STORES SHOW MERGER TENDENCY

General Electric Orders Increased

Executive

GEN. W. W. ATTERBURY

Penn. R. R. president who foresees great air-rail future.

Schwab's "Pipe Dream" Realized

Bankers Off for Trip in Europe

Water Works in Larger Earnings

State Street Notes

BOSTON LISTED Boston-Hartford

BOSTON National Bank declared

FAIRBANKS Manufacturing Co.

SEARS ROEBUCK & Co. has leased

NEW ENGLAND Trust Co. de

ELECTRIC Bond and Share Co. decl

INTERNATL Corp. declared extra

BRAZILIAN Traction, Light & Pow

ARRANGEMENTS have been com

NEW Maine rail will traverse some

CANADA imposes duty of 10 cents

How to Get That *Tired Feeling* By Rube Goldberg

HE FEELS SLIGHTLY UNDER THE WEATHER AND GOES TO A DOCTOR- THE DOCTOR SENDS HIM TO A HEART SPECIALIST-
THE HEART SPECIALIST SENDS HIM TO A NERVE SPECIALIST.
THE NERVE SPECIALIST SENDS HIM TO A STOMACH SPECIALIST.
THE STOMACH SPECIALIST SENDS HIM TO A BRAIN SPECIALIST.
THE BRAIN SPECIALIST SENDS HIM TO A GLAND SPECIALIST-
AND SO ON UNTIL THE LAST SPECIALIST NATURALLY MAKES A GREAT DISCOVERY
TELEPHONIES
I'M STUDYING YOUR CASE NOW

Investment Bonds
Real Estate, Utilities, Industrials
Attractive Interest Rates
AMERICAN BOND & MORTGAGE CO. Inc.
100 MILK ST., BOSTON

WILKINS-HEARST EXPEDITION TO RETURN FROM ANTARCTIC

ENDS EXPLORATIONS WITH LONG FLIGHT TO SOUTH

Continued from 1st Page

PICTURES FROM AIR

HOPES FOR NEXT YEAR

First Phase of Wilkins Program Completed

Geographical Society Head Lauds Wilkins' Work

Analyze Canned Beans That Killed 4

2 Chinese Leaders Reported Executed

HEADACHE caused by a cold or due to constipation, yields quickly to the mild laxative action and tonic effects of

Grove's BROMO QUININE

LAXATIVE TABLETS

If you can't come in personally, phone your wants (using telephone order service call HUB 5200). Orders promptly filled as long as quantities last.

SEVENTY-EIGHTH BIRTHDAY SALE

1851 *Seventy-eight Years of Building for Tomorrow* 1929

If you can't come in personally, mail and telephone orders promptly filled as long as quantity lasts.

These outstanding values on sale--beginning SATURDAY

Special Birthday Sale Value

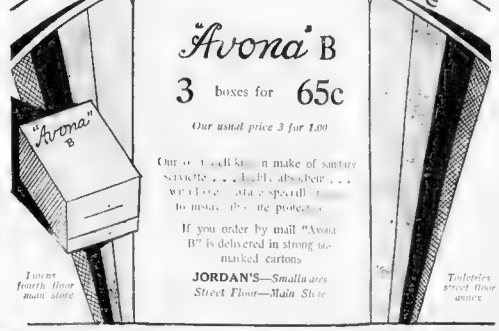

"Avona" B

3 boxes for 65c

Our usual price 3 for 1.00

Our [illegible] make of sanitary napkin . . . soft, absorbent . . . we have made a special effort to insure double protection.

If you order by mail "Avona B" is delivered in strong unmarked cartons

JORDAN'S—*Small articles Street Floor—Main Store*

Linens fourth floor main store

Toiletries street floor annex

continuing Jordan's greatest birthday sale of

plain and colored linens at once-a-year prices

double damask table cloths

extra fine quality satin double damask in lovely patterns

size 2x2 yds., usually 7.00, now 4.90

size 2x2½ yds., usually 8.50, now 6.50

napkins to match 22x22, usually 8.50, now 6.50 doz.

damask luncheon sets 5.00 set

our usual price 7.50

Sizes 24x24 or cutout with 6 matching napkins.

turkish bath towels 4 for $1

our usual price 39c each

Pink, blue or gold borders. Large size [illegible]

colored bordered Irish linen crash 30c yard

our usual price 42c yard

70-inch heavy Irish linen damask $2 yard

our usual price 2.75 yard

JORDAN'S—*fourth floor—main store*

an event well worth a special trip to Jordan's

Chanel ensemble sets

3.75

our usual price for this set of earrings, choker and bracelet is 6.00

if purchased separately

earrings . . . bracelets 2.00 *our usual price 2.50*

chokers . . . chokers 2.00 *our usual price 2.50*

bracelets . . . earrings 1.00 *our usual price 1.50*

Sparkling imitation stones with the brilliance of [illegible]

JORDAN'S—*street floor annex*

They're imported—they're washable —they're the new longer slipon

women's suede gloves

1.90

our usual price 3.00

[illegible] gloves at such a price saving is doubly remarkable. There are of smooth, soft suede that is washable and are pique sewn.

colors are beige, gray, beaver and cream

JORDAN'S—*street floor—main store*

Boys! Show this to Dad and Mother!

325 boys' four-piece knicker SUITS

—new two and 3-button models

—many double breasted vests

sizes 7 to 18 years 13.95 many marked from regular stock

our usual prices 17.50 to 25.00

And for little brother from 3 to 8

imported Bleyle Jersey suits 4.95

Our usual prices 7.50 to 8.50

also fancy silk and velvet [illegible]

boys' wash top school suits 2.15

Our usual prices 3.00 to 4.00

JORDAN'S—*third floor—store for men building*

twenty additional birthday sale values—each one an equally outstanding value

bathrobe flannel	men's cravats	misses' silk bloomers	women's silk dresses	mattress protectors	wall cabinets	rhinestone shoulder pins	semi-Venitian mirrors	oriental rugs	"Avona" dust brushes
1.75 yd.	1.05	1.55	12.90	1.65	6.50	5.00	10.00	35.50	75c
our usual price 2.25	our usual price 1.00	our usual price 2.00	our usual price 18.50	our usual price 2.00	our usual price 8.50	our usual prices 7.50 to 10.00	our usual price 15.00	specially priced	our usual price 1.00
45-inch striped [illegible]	rich grade ties in [illegible]	Recommended [illegible]	silk crepe, some [illegible]	[illegible]	[illegible]	[illegible]	10 popular [illegible] and mantel shapes	[illegible]	pure bristle [illegible]
street floor main store	street floor main store	third floor main store	fourth floor main store	fourth floor main store	third floor annex	street floor annex	fourth floor annex	fifth floor annex	third floor annex

women's silk chiffon hose	super-Jordan shirts	misses' corduroy robes	boys' sport hose	oil cloth table covers	women's silk chemises	French pearl ropes	engraved calling cards	children's door stops	girls' shoes
2.00 pr.	2.65	3.85	1.00 pr.	65c	3.00	1.00	3.75	1.95	4.15 pr.
our usual price 3.00	our usual price 3.50	our usual price 5.00	our usual price 1.50	our usual price 1.00	our usual price 5.00	our usual price 1.50	our usual prices 4.65 and 5.00	our usual price 2.50	our usual prices 5.00 and 6.50
very fine [illegible]	men's cotton percale shirts in [illegible]	both copen and navy with brown throughout.	all wool sports hose, plain legs, fancy cuffs.	54-inch table cover, [illegible]	crepe de chine [illegible] bloomer legs.	60-inch knotted pearl rope—very smart.	100 engraved cards with card plate.	cunning little [illegible] dozen [illegible] colors.	brown oxfords and pongal [illegible] Sizes 11½ to 2.
street floor, main store	street floor, main store	third floor main store	third floor, main store	fourth floor, main store	fourth floor, main store	street floor annex	street floor, annex	street floor, annex	third floor, main store

instant telephone order service { HUBbard 2700

JORDAN MARSH COMPANY

15 WINTER ST.—STREET FLOOR

As pictured Double Fur Collar—full skins—Lion boy Style $155 up

at L. P. ROGERS' JANUARY SALE

Raccoons

beautifully matched skins—full furred Tomboy styles

$155 and up

Open a Rogers' Charge Account

MANUFACTURING FURRIERS

L. P. ROGERS & SON

45 WINTER STREET

ON THE STREET FLOOR HUNDREDS OF OTHER VALUES During January Sale

Evenings Until 8 P. M., Saturdays to 9 P. M.

GANG GUNS by JOSEPH GOLLOMB

BOSTON EVENING AMERICAN

SECOND SECTION

BOSTON, TUESDAY, JANUARY 21, 1929

WIDOW'S AD FOR HUSBAND MAY START AGENCY

Spot Belathered Boston Fugitive in Barber Shop

Thrilling Six-Day Novel by Pen of Famous Author

What Has Happened So Far

JEALOUS of another woman Molly Bain, Chinese-spirited daughter of the West and sweetheart of Nick Gash faces Bruzzi, gangster leader of a large American city betrays secrets of the bootleg ring to a young election crusader, Gene Channing. Suspicions of Molly as the leak in the gang, Nick sets a trap. When she refuses to murder Channing Nick plans his assassination by a member of his gang. The police frustrate this plan and capture the gunman, but Nick now knows that Molly warned Channing. He gives her the choice of death at his hands or Channing's death at hers.

Now Go on With the Story

CHAPTER 5

COUNCILED. She was hoping and [illegible]

The Boston Evening American is a paper pledged to preserve peace among the citizens of this nation and promote the peace of the world.

MAY START MARRIAGE AGENCY

Worcester, Mass., Jan. 21 (AP)—[illegible] Mrs. M[illegible] [illegible] [illegible] [

SENIORS DANCE TONIGHT AT COPLEY-PLAZA

ANOTHER FRIDAY EVENING WILL BE ADDED TO THE ANNALS of senior supper dances tonight when the second of this winter's traditional [illegible] Copley Plaza will skip a list of [illegible] supper groups vary in size but [illegible] be host to [illegible] Mrs. H. [illegible] Mrs. F. M. [illegible] Robert [illegible] Bryant [illegible] Mrs. Richard Russell, Mrs. F. M. Sedgwick, Mrs. James J. Storrow, Jr., Mrs. Louis [illegible], Mrs. Charles S. Loring, L. W. Morgan, W. H. [illegible], Marquis de Ferranti, John [illegible] scheduled to entertain.

THE [illegible] particular [illegible] House, where Bo[illegible] only [illegible] upto[illegible] recent [illegible] a [illegible] fashion[illegible]

THE [illegible] of neighborhood [illegible] an delight of [illegible] on its post [illegible] with [illegible]

A [illegible] HUNKLE [illegible] of Lord & Taylor [illegible] and [illegible] now [illegible] to entertain a [illegible] Friday [illegible] Ward [illegible] at [illegible] Harper [illegible] Mass.

[illegible] ANTY AND DANCY [illegible] in "Alice [illegible] and the [illegible] pair [illegible] Ward [illegible] at [illegible] pensionists. [illegible] you can't may leave, they said and just [illegible] All who had ever [illegible]

CONSTANCE [illegible] TO HER BOYISH BOB IS TO BE [illegible] most "fla[illegible] that" [illegible] Drummond by Mary [illegible] on the two pages. [illegible]

THE [illegible] PERFORM[illegible] [illegible] Tuesday [illegible] Harvard [illegible] Tech [illegible] Wednesday [illegible] Thursday [illegible] Harvard [illegible] Tech [illegible] Friday [illegible] Harvard [illegible] Tech [illegible] Saturday [illegible] Harvard [illegible] Tech [illegible] Monday [illegible] Harvard [illegible] Tech [illegible] Tuesday [illegible] Harvard [illegible] Tech [illegible] Wednesday [illegible] Harvard [illegible] Tech

WINE AND BYRNE TOP CARD AT GARDEN

BOSTON AMERICAN SPORTS

BOSTON EVENING AMERICAN — FRIDAY, JANUARY 11, 1929

Foresight of Rickard Was Uncanny

By JACK DEMPSEY
Former World's Heavyweight Champion

NEW YORK, Jan. 11—Tex Rickard changed his mind about my size after I won the championship from the giant, Willard, at Toledo in 1919.

Before the fight he believed that no one in the world was [illegible]

"You sure are the best fighter I ever saw," he went on. "Imagine a little fellow like you knocking a big man like that around the ring. "You've got a great future in this fight business. Just take care of yourself and we'll have plenty of work for you."

"Thanks, Tex," I said. "I'll be with you strong."

THIS brings up an outstanding factor in the make up of Tex. He had more foresight [illegible]

Tex began planning my fight with Georges Carpentier long before it appeared that it would ever materialize. He had my signature for the contest. But it was difficult for Tex to get in touch with the Frenchman.

Carpentier wanted $300,000 and I was asking $300,000. These two associates of Rickard's were staggered. They felt that both fighters should be obtained for the sum Carpentier demanded. Our demands were unheard of purses at that time.

He did and it was the first million dollar fight. The first so-called "Battle of the Century". The contest was held in Boyle's Thirty Acres in New Jersey and the gate amounted to $1,800,000.

ONE Tex's genius as a promoter and his great knowledge and understanding of human nature enabled this feat to be accomplished.

The **World's Greatest HAIR** *and* **SCALP SPECIALISTS** *and* SEVEN REASONS *Why!*

1. THEY POSITIVELY GROW HAIR! In many cases of baldness thought hopeless they have produced a growth of natural hair. They end dandruff, stop falling hair, and correct all abnormal scalp disorders.
2. THEY TREAT 87% OF ALL PERSONS being treated in the United States and Canada by Specialists for scalp disorders. In 1927 they successfully administered 321,582 treatments in their various offices.
3. THEY HAVE FORTY-FIVE OFFICES throughout the country all in charge of skilled specialists who do nothing but examine and treat all external scalp disorders which led to or have caused baldness.
4. FOR FIFTEEN YEARS they have successfully administered the Thomas' Original Discovery for baldness. This treatment is often imitated, but because secret formulas are a part of it it can only be given in a Thomas' office.
5. THEY ARE SCALP SPECIALISTS YOU CAN TRUST. It after a careful examination of your scalp they feel that they can do you no good, they will frankly tell you. Last year 1,132 applicants for treatment were refused.
6. BECAUSE OF THEIR ABILITY to consistently grow hair and live up to their advertised claims, they have been granted exclusive legal and moral right by the U. S. Patent Office to use the slogan, "WE GROW HAIR."
7. THEY TREAT MEN IN ALL WALKS OF LIFE including physicians, bankers, dealists, U S army officers, congressmen actors, etc. Let them help YOU regain your natural head of hair.

Come in today for a free examination and let us show you that what we can do for others we can do for you! For Men Exclusively.

Write for free booklet "How Science Conquers Baldness"

The **THOMAS** *System*

Hair and Scalp Specialists

Original Thomas Discovery BALDNESS

810 Dexter Bldg. **453 Washington St.**

Hours 10 A. M. to 8 P. M. Saturday to 6:30 P. M.

WINE WILL BE TOUGH TONIC FOR J. BYRNE

KID KAPLAN BATTLES JADICK TONIGHT

By JACK CONWAY

FRANKIE WINE, Western heavyweight, will try to prove that prohibition didn't take all of the kick out of life when he clashes with Jimmy Byrne of Louisville in a 10-round bout at the Boston Garden tonight.

Wine has been heralded as the [illegible] He is a big, strong fellow with a powerful [illegible]

Jack Conway

At Garden Tonight

Six rounds—Ike Bonnell, West End vs. Frank Delaney, South Boston.

Six rounds—Joe Fowler, Cambridge vs. Phil Flanagan, Malden.

Eight rounds—Jake Zeramby, Lowell vs. Bennie Kid Carter, Denver.

Eight rounds—Johnny Indrisano, East Boston vs. Larry Bragnolia, Lawrence.

Ten rounds—Louis Kid Kaplan, Meriden, Conn., vs. Johnny Jadick, Philadelphia.

Ten rounds—Jimmy Byrne, Louisville, Ky., vs. Frankie Wine, Montana.

First bout, 8 p. m. Main bout, 10 p. m.

ANOTHER 10-round session will [illegible] of Carteret, N. J., [illegible] and weighed [illegible] Chile [illegible] Wine [illegible] Dundee [illegible] set to [illegible] to watch [illegible] across [illegible] swing with [illegible] Indrisano [illegible] will return to the ring [illegible] at a merry clip.

JOHNNY INDRISANO of East Boston will return to the ring [illegible] where he [illegible] eight-round bout [illegible]

ANOTHER eight-round number will feature [illegible] by Kid Carter against Jake Zeramby. This [illegible] Flanagan [illegible] a new [illegible] Phil O'Connell [illegible]

GALBRAITH MAY FACE COUGARS TOMORROW

PAAVO NURMI TO RACE JAN. 19

Jack Dempsey, Unable to Find Taxi, Hires Truck

New York—A well-[illegible] gentleman was outside a hotel looking [illegible] cab for a taxi. He promised a truckman one buck for a ride [illegible] Madison Square Garden. On arrival [illegible] he drove [illegible] and the truck careened [illegible] he [illegible] a narrow escape. [illegible] finally consented to accept a dollar bill when Jack signed [illegible]

MIDDLEBURY AND HARVARD FIVES WAR

[illegible] basketball fire takes [illegible] Middlebury boys team [illegible] the Jimmies [illegible] one of the [illegible] fabrides floor this [illegible]

[illegible] coached by Ben [illegible] Medford high [illegible] Pete Becks [illegible] Vermont college, [illegible] combine certainly [illegible] to [illegible] this year has [illegible] Hartford, Upper [illegible] Tuttle, West [illegible] today is one of the [illegible] best teams in the [illegible] defeated the Becks [illegible] and Casey [illegible] the rally in the [illegible]

[illegible] Harvard tonight [illegible] All five of the [illegible] played last season [illegible] a great improvement [illegible]

[illegible] Meagher [illegible] has been [illegible] substitute [illegible] several [illegible] players [illegible] Medford [illegible] Gordon Upham [illegible] Dave [illegible] Tommy [illegible] Coach Quinn [illegible] Medford [illegible] Middlebury will [illegible] Ben Locke [illegible] appearance [illegible] Medford [illegible]

[illegible] Harvard students are [illegible] football dinner [illegible] Harvard Club and a large Crimson turnout is sure [illegible]

16 Yale Students Lose Grid Tickets

New Haven, Ct., Jan. 11—[illegible] who are a bit [illegible] to Yale football, [illegible] be allowed to buy tickets [illegible] games for two years, [illegible] eager they may be.

It was announced [illegible] Yale Athletic Association [illegible] Bingham [illegible] Graduate Manager [illegible] the alumni [illegible] have [illegible] [illegible] Yale [illegible] [illegible] of the [illegible] [illegible] comply with this agreement.

This action is the result of Yale's first attempt to check up on the users of its football tickets.

A car needs a home. Have you a garage for rent? Tell about it and give location in the Want Ads. That's the way to fill it.

Joe Glick Battles McLarnin Tonight

New York, Jan. 11 (AP)—Joe Glick [illegible] Jimmy McLarnin [illegible] Two bouts at [illegible] Madison Square [illegible] Inside the [illegible] two and Benny [illegible] Jack Bernstein [illegible] Roy Mitchell [illegible] Jack Bernstein [illegible] Benny Marks [illegible]

A car needs a home. Have you a garage for rent? Tell about it and give location in the Want Ads. That's the way to fill it.

VERMONT FIVE MEETS TUFTS

Tufts hopes [illegible] defeat by the [illegible] Vermont basketball [illegible] the [illegible] Tufts [illegible] Vermonters [illegible] and [illegible] have [illegible] consistent scoring power.

Fay Hills, who has been the main [illegible] for in all the Tufts' victories, will lead [illegible] town [illegible] position at left forward.

Leslie Bechtel, whose height and strength make up for his lack of speed, will start at the other forward [illegible] This will be the first game [illegible] has started this season, although [illegible] was first string center [illegible] last year. [illegible] has been one of the features of the [illegible] and is going to give [illegible] a stiff battle for the [illegible] position tonight. Dick Warren and Leo Appianni, whose injured knee is in much better shape, will hold down the back positions.

Owen Makes Hit as Bruins Win 5th in Row

Montreal, Jan. 11—George Owen, former Harvard College star athlete, made a hit with the Canadian [illegible] behind the Bruins [illegible] defense, 4 to 2. It [illegible] triumph [illegible] Owen was the real [illegible] Boston tally as he [illegible] through to the [illegible] his shot was not good enough, however, so he went [illegible] puck and passed to Mickey MacKay, who slammed the disk [illegible]

Joe Genewich Signs 1929 Giants Contract

New York, Jan. 11 (AP)—[illegible] today have nine players lined up for the coming season. Walker was re- [illegible] sailed from Toledo [illegible] Mel Wasser, the New York Giants [illegible]

Boston Bruins Are Becoming a Very Tough Bunch of Grizzly Bears

EVENING AMERICAN SPORTS

Rickard Had to Support Big Family at Age of 11

HARDSHIP STAMPED LINES ON HIS FACE

By JACK LAWRENCE

NEW YORK, Jan. 11—Tex Rickard's father, Robert Wood Rickard, was a millwright

He seems to have had none of his oldest son's flair for acquiring money or even a suggestion of the latter's imagination With him [illegible]

[illegible] and right there began a life that

But conditions in Texas seemed [illegible] been in Mexico Woods Rickard [illegible] found [illegible] fly lived a [illegible] not knowing [illegible] the boat [illegible]

When [illegible] gave up the [illegible] down to [illegible] George Lee, [illegible] son with [illegible] family [illegible]

At [illegible] are young [illegible] and [illegible] with [illegible] mother and [illegible] Boston [illegible]

"Something happened on that [illegible] long trek that [illegible] face with [illegible] poker [illegible] to [illegible] [illegible] by the [illegible] have [illegible] that [illegible] Jim [illegible] for [illegible]

At [illegible] in the [illegible] when [illegible] he [illegible] hard [illegible] [illegible] the [illegible] on the [illegible] [illegible] in the [illegible]

[illegible] [illegible] [illegible] [

Boys in the Amateurs May Wish There Were a Few Peace Pacts

EVENING AMERICAN SPORTS

Al Lassman Has Hopes of Winning Heavy Crown

DOCTORS ASSURE RECOVERY

New York, Jan. 11 (AP)—A [illegible] of the hospital staff [illegible] IN BAD SHAPE

KEEP NEWTON UP IN ICE CONTESTS

JOE GILLIGAN

CAPT. HARRINGTON

Gilligan and Harrington are a fine pair of icemen. On the steel runners, of course, Harrington is one of the best goalies in school ranks now. There are few boys beating him.

DEMPSEY SOON TO MAKE A DECISION

By SID MERCER

HOLDING BACK DECISION

MR. BOSTON

By Jack Conway

"EVERYBODY in town is rooting for George Ower to make good with the Braves," said Mr. Boston today. "He sold on [illegible]

"At Harvard Owen was [illegible]

"THE Braves are fortunate in having Owen on [illegible] In addition to his brilliant pitching he will [illegible] order. He is a home-town product and those [illegible] journey to the Boston ranks next [illegible]

"One of the main troubles with [illegible] is that they are lacking in local color. Most [illegible] distant points and have no local followers.

"New England has its share of [illegible] riders will make an effort to sign them up.

"GUS SONNENBERG, world's heaviest wrestling champion [illegible] Will [illegible] Herman [illegible] Lewis and [illegible]

"HOCKEY is today one of the most popular of sports. The games at the Garden and at the Arena have been drawing [illegible]

"[illegible] at a ball game [illegible]

"The scoreboard [illegible] forced on the game by [illegible] fans [illegible] of the ball [illegible]

SHARKEY AND STRIBLING MAY NOT MEET

TAD remembers TEX

by T. A. DORGAN

"Show him an egg and he immediately sees feathers," said Sam Johnson describing a friend to Boswell.

That was Tex Rickard all over. Yes, that was Tex to a T. There never was a [illegible]

Everything [illegible]

[illegible] eating sliced tomatoes."

"Always pay your cash [illegible] I can be touched, but I won't be [illegible]

JEFFRIES was his ideal heavyweight.

"The day that Jeffries stepped down from the ring in Montana [illegible] on in Reno after defeating Munro he could have had any man on God's green earth [illegible]

WHEN Tex left New York for the [illegible]

"I'll clean up a million dollars with this fight," piped Tex in his fist snappy way, lo[illegible] he was glad to be charged.

"You [illegible] the waiter. "Not a [illegible]

"Yes I will," snapped back Tex through his [illegible] which stamped [illegible]

"I'll clean up a million and [illegible] more. I have at least six big cities to draw from right here at Toledo and New York. Philadelphia and Boston are not far off. A million sure."

TEX felt sure of his guess and [illegible]

RICKARD got a terrific kick out of [illegible]

TEX was noted for a few say[illegible] Among them were:

"I never met a dishonest man until I was 40 years of age."

"Three drinks a day is enough for any man."

"I keep my nerves in shape by [illegible] eight days.

Different Now

During the season of 1888 the followers of Illinois football [illegible] a away from home.

PIONEER COURT TEAMS IN R. I. TONIGHT

Bell and Wray Quit Penn Grid Posts

Wills May Play In Mexico Next Month

Mexico City, Jan. 11 (AP) Helen [illegible]

Dr. Sharpe Accepts Job at Washington

Basel, N. Y., Jan. 11 (AP)—An[illegible] have today [illegible] dean of [illegible] Edu[illegible] Sharpe [illegible] will [illegible] succeed [illegible] Commissioner [illegible]

Rice Leading in Miami Tourney

Miami Beach, Fla., Jan. 11 (AP) Charles Rice, Bennett, N. J., tennis [illegible] [illegible] [illegible]

TWO comic pages every day. Full of the funniest of "funnies." A great treat for the kiddies by the cleverest art st-

Magazine Page

Dr. Bisch's Daily Health Hint

ANEMIA means a deficiency of hemoglobin. This is the red coloring matter to be found in the red corpuscles of the blood. People frequently diagnose cases of anemia without having anything more to base it on than that "tired" feeling.

Time-Saving Cookies, by Martha Lee

EVERYONE [illegible]

Martha Le-

Dressmaking Details Proclaim Chic

What Thought Does

By LOUIS E. BISCH, M.D., Ph.D.

THE [illegible] thought is [illegible]

It can sour you on to great [illegible]. It can discourage you and lay you low. It can keep you nervous and [illegible]

But you [illegible] as [illegible]

Elinor Glyn Says:

By ELINOR GLYN

I WANT you [illegible]

It May Be Urgent

When *your* Children Cry for It

Fletcher's CASTORIA

UNDERCUT
BEEF 38c Lb.
ALL FROM PRIME BEEF—NO WASTE AT HOME
CHICKEN 42c Lb. TO ROAST | BLADE ROAST 33c Lb. HEAVY BEEF | FOWL 38c Lb. TO BRAISE
PHILA STYLE SCRAPPLE
MADE OF LEAN SAUSAGE MEAT, LIVER, SPICES, WITH CORN MEAL ADDED. AN IDEAL COMBINATION FOR BREAKFAST DISH BOTH IN TASTE AND HEAT VALUE
FRESH CUT Pork PRODUCTS
HAMS—SHOULDERS—LOINS
THE OVEN STORE IN [illegible]
MIDDLE RIB Corned Beef 20c Lb. | SMOKED PORK SAUSAGE | VEAL LEGS 33c Lb.
HORSESHOE BRAND FRANKFURTS
ARE ALWAYS GOOD
TRY OUR BOLOGNA BLOOD PUDDING HEAD CHEESE SMOKED LIVERWURST BRATWURST
QUALITY MORE IMPORTANT THAN PRICE
W. F. HANDSCHUMACHER CO.
16-18 NORTH ST., BOSTON

Serviss Tells History of the Horse

By GARRETT P. SERVISS

THE [illegible] and the [illegible] the [illegible]

6293

A POET SAYS [illegible] FOR A [illegible]

629[illegible] Yesterday afternoon, Broadway [illegible]

A Wife's Meditations

By HELEN ROWLAND

HAVE you noticed this general [illegible] movement, which is gaining popularity almost the most [illegible] day, in which at least one popular partner or employment business man, dances with Number Two, in order to rush back to the arms of Number One? These affairs, [illegible] the [illegible] of the matrimonial decay, are becoming positively faddish.

Just what this Indian Summer [illegible] is [illegible] makes a man [illegible] the middle age [illegible] [illegible] to wake up one early [illegible] [illegible] for him and find a woman 20 years his junior waiting on the [illegible] to "propose" to [illegible]

But as Indian Summer [illegible] seem [illegible] to flourish as [illegible] the [illegible] [illegible] as the fish follows the [illegible] sometimes he is lured back to [illegible] by her [illegible] charms, but more often he is driven [illegible] to her by disastrous experience with Number Two.

No former wife's attractions seem [illegible] so [illegible] as they do when [illegible] [illegible] through the [illegible] darkness of a man's disillusionment with another woman.

Remarrying the original wife is like scraping the fool out of a [illegible] patent leather dress pump and [illegible] into an old carpet [illegible]. And when a man reaches the point where he has to consider his own [illegible] [illegible] then, an old wife, like an old shoe, is a comfort and a joy!

A man soon finds that changing wives, like changing your occupation, requires constant readjustment. It is no less [illegible] to be a new set of [illegible] at the time.

An old [illegible] knows all [illegible] and is [illegible] to know where the [illegible] [illegible] and [illegible] to keep around it.

She knows [illegible] he likes his [illegible] [illegible] [illegible]

NO woman can afford to miss these magazine pages Here you will find household information of great value, a wonderful article by an eminent physician, important advice on matters of etiquette by a woman who knows and fashion hints fresh from Paris.

Fiction Page

This Day in Our History

ON January 11, 1757, Alexander Hamilton was born in the Island of Nevis, West Indies. Hamilton, besides being one of the principal citizens during the fight for independence, was Secretary of the Treasury in President Washington's cabinet.

RAINBOW CHASING

BY THOMAS EDGELOW

The Story of a Girl who mistook thrills for love

A Fine New Serial That's Up-to-the Minute

WHAT HAS GONE BEFORE

MADGE SAYRE, young and pretty, awakens on the morning of her 21st birthday resenting the dingy New York apartment she shares with her father, an unsuccessful inventor. Madge craves thrills and unexpectedly finds one when she attends a party given by her friend, Frances Storrs, a business "bachelor girl." It is in the person of Carroll Dudley, handsome artist, aviator and "man about town." Carroll is impressed with Madge's youthful beauty and tells her he has been waiting to meet her all his life. Meanwhile the party becomes wilder. A week later Madge dines with Carroll at his studio apartment. Madge has her first thrill in an airplane when the engine stalls and the machine plunges toward the earth. After this experience Madge is supremely happy. Meanwhile Frances Storrs warns Madge of Dudley.

(Now Go on With the Story)

CHAPTER 3

FRANCES looked earnest her desk at Madge.

'But,' He Rattled On, 'You Wanted To Look at the Stuff'

'Never Break Your Word to Me,' Madge Warned as Hardy Entered

His Manner Was Entirely Professional

To her relief his manner was entirely professional.

The Rise of Lotta Crabtree to Fame on Stage

By CONSTANCE ROURKE

CHAPTER 32

The Crabtrees remained in Ea[st] part of the New [illegible] and for nearly a year. [illegible] decided to act in London. Later she became the star of the Old Mi[ll] at a banquet at which were assembled all the masters of England and Wales and poets from every American poem, she was to recite dead or dying, which proved [illegible] that she was famous. This [illegible] may have been another.

The [illegible] in and Lotta and after [illegible] her [illegible] use in the [illegible] For years afterward the Crabtrees [illegible] no more romantic drama. Lotta took [illegible] in some obscure place in the country for rest.

The only immediate fruit of her English trip appeared in the autumn on Sadler's Wells stage, where she was [illegible] in a pretty bevel [illegible] and velvets were strictly limited in [illegible]

Presently She Came Out in Zip, Or, the Point Lynde Light

Presently she came out in Zip, [illegible] lamp, [illegible] on the Point Lynde Light, which [illegible] she played with her own admixture of melodrama and extravaganza with an acrobatic touch. In the opening scene the merry Zip bounds from a great fish-box [illegible] singing Pinkies and Clams. For both the lamp and the [illegible] and later [illegible] the old light house-keeper, her guardian, all but dead at the hand of [illegible]

A ship bearing treasure and Zip's unknown mother is to strike the rocks, and indeed [illegible] Zip's view on a pearl sea with roaring waves in million [illegible] thunder, flashes of lightning and the wrongfully ill fates of the wreckers on stage. Zip spies a long rope of the horse-hair [illegible] hangs from a mast, and with a swift run out over the rocks flings herself across a deep and perilous strait, landing with easy step at the door of the lighthouse, she lights the lamp and [illegible]

Soon She Was Acting With Sothern, Mrs. John Drew and Others

[illegible] number. In the first flush of [illegible] success in the Old Mis. Crabtree [illegible] took the horses from the shafts of [illegible]

Soon she was [illegible] with Sothern, Mrs. John Drew, W. J. Florence and [illegible] in a New York benefit for the [illegible] Adams' play [illegible] Then [illegible] Lotta had been [illegible] kind that Lotta had been [illegible] with whom [illegible] and she had been [illegible] Mrs. [illegible] adopted [illegible] kind that [illegible]

AUCTION BRIDGE

by WILBUR C. WHITEHEAD

The World's Greatest Authority

BIDDING AND PLAY OF A NO TRUMP HAND

Salient Points of the Lay

Contract Bidding

Auction Bridge

Daily Cross-Word Puzzle

HORIZONTAL

1—Complete this statement: "——— and Pollux were twin sons of Jupiter and Leda."

6—Who formed out the Argo crew who accompanied in the Olympics?

22—

23—Of what Mediterranean area is Canea the capital

24—

25—

26—

27—

28—What is the [illegible] Wellington and [illegible] defeated Napoleon at on June 18, 1815?

29—

30—

31—

32—

33—

34—A [illegible]

35—Sun

36—Exist

37—

38—What is the [illegible] of Persia

40—The [illegible]

43—Prefix

44—What is stage

45—Who was the [illegible] and Aaro

48—Sa[illegible]

50—Who sat at the [illegible] sword that [illegible]

53—Lear

55—Who was Peter [illegible]

56—What is [illegible] "Vienna fe

58—What is the name [illegible] Mass. [illegible] of Shebea

60—

61—An [illegible]

62—What [illegible] "genus

VERTICAL

1—What American state [illegible] called the Green [illegible]

2—Is

3—Who [illegible] Cabin

4—What name [illegible] apply to at [illegible] lying to the N. [illegible] denial

5—O[illegible]

1—Complete this statement: "——— and Pollux were twin sons of Jupiter and Leda."

6—Who formed out the Argo crew who accompanied in the Olympics?

22—

23—Of what Mediterranean area is Canea the capital

24—Is

25—Drug

26—R[illegible]

27—Lo[illegible]

28—What is the [illegible] Wellington and [illegible] defeated Napoleon at on June 18, 1815?

29—I[illegible]

30—C[illegible]

31—A[illegible]

32—Sun

33—Exist

34—

35—

36—

37—

38—What is the [illegible] of Persia

40—The [illegible]

43—Prefix

44—What is stage

45—Who was the [illegible] and Aaro

48—Sa[illegible]

50—Who sat at the [illegible] sword that [illegible]

53—Lear

55—Who was Peter [illegible]

56—What is [illegible] "Vienna fe

58—What is the name [illegible] Mass. [illegible] of Shebea

60—

61—An [illegible]

62—What [illegible] "genus

VERTICAL

1—What American state [illegible] called the Green [illegible]

2—Is

3—Who [illegible] Cabin

4—What name [illegible] apply to at [illegible] lying to the N. [illegible] denial

5—O[illegible]

1—What Scotch river is noted for its salmon?

11—What European volcano was in [illegible] eruption?

12—

13—

14—

15—

16—

17—

18—What baseball player is sometimes referred to as "The Behemoth of Boat"?

19—

20—

21—

22—

23—

24—

25—

26—

27—

28—

29—What river in Poland and Lithuania is named Memel near its mouth?

31—

32—

33—

34—

35—

36—

37—

38—

39—Who wrote the play "St. Joan"?

41—Who was wife to Zeus and Queen of the Gods?

42—

43—

44—

45—

46—

47—What Roman household god is associated with Penates?

49—

50—

51—

52—

54—

57—

59—

[illegible] to-day.

Mr. KNICKNACK

Lather Lookers

By Don Herold

SOAP IN ME EYE! SOAP IN ME EYE! EVERY DAY SOME NEW KIND OF TORTURE IN THIS BATHROOM
EVANGELINE, THE ROCKEFELLER INSTITUTE OUGHT TO DO SOMETHING TO BANISH PAIN AND PERIL FROM BATHROOMS
THERE'S THE MATTER OF SOAP IN THE EYE. NOTHING HAS BEEN DONE ABOUT THAT SINCE THE DISCOVERY OF SOAP THOUSANDS OF YEARS AGO
NOBODY—UNTIL NOW—HAS EVEN SUGGESTED A PAIR OF GOGGLES AS PART OF THE EQUIPMENT OF EVERY BATHROOM! "SOAP GOGGLES SO A GUY CAN SEE WHERE HE IS GOING"

VANILLA and the VILLAINS

A Whale of a Opportunity

By Darrell McClure

OH, I KNOW YOUR LOVER WON'T SHOOT WHILE WE ARE BOTH SO CLOSE TOGETHER AND NOTHING CAN SEPARATE US—FOR INSTANCE, WHAT? I'M ASKING MYSELF.
MAH HERO, STONEWALL, WILL SHOOT AND IT WON'T BE ME THAT WILL BE SOCKED. SOMETHING WILL SEPARATE US TO MAKE IT EASIER FO' MAH STORY!
IF SOMETHING WOULD ONLY PART THEM FOR A SECOND— SOME SORT OF PARTITION, SO I COULD LET THAT FIEND HAVE THIS EIGHT BALL!
A WHALE HAD TO DO IT—CURSES, I'M A GONER, I THINK!!
AHA-A-A-A OPPORTUNITY KNOCKS
OUCH, HE GOT ME—AM I TO SINK AND LET HIM GET AWAY WITH THE GAL? MY TALK SURPRISES ME—GREAT FIENDS, I AM STILL CONSCIOUS!!!
BOOM
BONG
DARRELL McCLURE

POLLY AND HER PALS

The Feeling's Mutual

By Cliff Sterrett

AW, DON'T BE LIKE THAT, ASH!
IF DOCTOR SAYS Y'GOTTA WALK TEN MILES A DAY Y'GOTTA AINTCHA?
MY STARS, SON, WHEN I WAS YOUR AGE I DIDN'T THINK ANYTHING OF A BRISK TEN-MILE WALK!
YOU AIN'T GOT NUTHIN' ON ME, LINK!
I DON'T THINK MUCH OF IT EITHER!
CLIFF STERRETT

ABIE THE AGENT

Genealship

By Hershfield

THANKS = YOU SAY IT'S ALL RIGHT TO BRING A FRIEND??
YES SIR
WHAT KIND OF A WAITER ARE YOU = WHERE IS THE KETCHUP?
LISTEN, WAITER, I WANT A GLESS OF WATER AND I WANT IT QUICK = SEE?
WHAT'S THE IDEA OF BAWLING OUT A WAITER LIKE THAT FOR?
A FEW OF THE OWNER'S FRIENDS WERE INVITED TO EAT FREE IN THE RESTAURANT WHILE SELLING THE PLACE = I DIDN'T WANT THE WAITER TO GET SUSPICIOUS!!
HERSHFIELD

VALUE OF SIMPLICITY

By LUCY LOWELL

HAVE you ever considered the value of simplicity? The thing that is true and fine and efficacious, the thing which rises to heights of greatness, always is essentially the simple thing. That it may appear otherwise means nothing, for simplicity itself forever looks complicated to the average human mind set to a merely superficial examination of motives and methods.

The greatest characters, men and women, always have been simple at heart and more often than not history has marveled at this that those who easily reach lofty achievements could be so unassuming, interested in small things, with little or no vanity.

But if you will give the matter thought, I believe you will agree with me that these persons were great because they were simple; being honest and plain they wasted neither thought nor energy cluttering their lives and their work with the gestures which lesser ones use to erect a false front of importance. Thus they were able to go straight to the mark, unimpeded by non-essentials.

Only the other day I witnessed a mediocre workman undertake a piece of work. He made a great thing of it, talking endlessly about the risks and possibilities of the job, considering various modes of procedure, ranting about technique.

He labored endless hours over the things only to fail via other spectacularly in the end.

The job then was passed along to another one who, said little but took hold with the surer touch of the master. And as if by magic the task was accomplished almost at once.

"How did you do it so easily?" I asked him.

Merely by following out the simplest method I could think of," he answered.

"But only an expert could have done that!" I protested.

"To be expert is to be simple," he answered, smiling.

Which, of course, is true.

It is worth thinking about, this matter of simplicity.

Copyright, 1929, King Features Synd., Inc.

SMART SAYINGS OF CLEVER CHILDREN

The Boston Evening American will pay $1 for published smart sayings. Address "Smart Sayings," Boston Evening American.

The teacher gave Jimmie a problem in algebra to solve. Although it was easy Jimmie couldn't do it.

"You ought to be ashamed of yourself," said the teacher. "At your age George Washington was a surveyor."

Jimmie gave the teacher a quick look and said: "Yes, sir, and at your age George Washington was President of the U. S. A."

ALICE PROVOST
14 Peck st., Attleboro.

A car needs a home. Have you a garage for rent? Tell about it and give location in the Want Boat Ads. That's the way to fill it.

666
is a prescription for
Colds, Grippe, Flu, Dengue, Bilious Fever and Malaria
It is the most speedy remedy known.

BAER FACTS

by Arthur "Bugs" Baer

MR. HOOVER, our first sailor President, is back again.

Herbert is tanned by tropical banquets and bronzed by good-will speeches.

He immediately plunged into an executive session with President Coll on the steps of the White House.

It was a friendly contest. As Mr. Coolidge had nothing to say, Mr. Hoover had to agree with him.

The conversation was sparse. The nodding was about even.

They might have spoken something like this:

"How are you feeling, Mr. Coolidge?"

"Glad to see you, Herbert. You are back early, aren't you?"

"Well, I don't want to seem hasty."

"That's all right, Herbert. How are you feeling?"

"I don't like that question, Cal. My Vice-President has already asked me that six or seven times."

"Do me a favor, will you, Herbert?"

"Sure, Cal."

"Don't blame anything on the last administration."

"Speaking about March fourth, Cal—"

"You forget that next month is only February."

"What would you suggest, Mr. Coolidge?"

"Well, I think you took the wrong trip. You should have been with Commander Byrd."

"When we ride up Pennsylvania avenue, Cal., you don't—"

"Go ahead, Herbert."

"Well, you don't mind riding in the rumble seat, do you?"

"Not at all. Call again some time."

"Thanks."

"You're welcome any time up until March fourth."

"Good-bye, Cal."

"So long, Herbert. Look out for that doormat with 'Welcome' on it. That has tripped many a sucker."

Copyright, 1929
Distributed by Universal Service, Inc.

3-MINUTE TRIPS

By TEMPLE MANNING.

"NEW ZEALAND? New Zealand? M-m-m. Let me see. Yes. I know it is part of the Australian archipelago, but I don't know much about it. It is rather like Australia, isn't it? A more or less flat country with a lot of sheep-raising and the like?" This, we can say, is a typical answer to the question, "What do you know about New Zealand?"

New Zealand is divided into two main parts given the unimspiring names of North Island and South Island. This time I am going to tell you something about North Island, and in one of my future trips-dogone I'll go south to the South Island. By the way, don't forget that "going south" in New Zealand is something far different from going south in United States. The whole country is in the southern hemisphere and going south there means heading toward colder weather.

Auckland is the chief city of North Island, and was formerly the seat of the Dominion Government which later was transferred to Wellington at the southern extremity of the same island. But Auckland is a city, and while an interesting one, let us not stop there, but go south to the so-called thermal region of which Rotorua is the city. Rotorua is located at the end of the lake which bears the same name, and is noted as a watering place. The Government, several years ago, built a magnificent bathhouse where the many varieties of mineral waters may be indulged in. Not only are they particularly beneficial as baths, but from a number of the springs flow waters which have decided medicinal value when taken internally.

The entire thermal region around Rotorua is dotted with hot springs, geysers and other evidences of the great heat generated within the earth and, at this point, so near the surface. Lake Rotomahana, a part of this region, is the site of the old Pink and White terraces. These terraces, covering some 5000 acres, gradually became covered with water, but the heat which caused the earth to spew forth its mineral charged waters and thus build up the terraces, is unabated. As the little launch crosses Lake Rotomahana, its waters often boil, so great is the heat just a few feet below the surface.

Rotorua is, more or less, the center of the Maori life. In my next article I am going to tell you something about them. In the meantime, I am showing you a sketch of some of the women doing their laundry work at the hot springs.

THE BEST JOKE I EVER HEARD

The Boston Evening American will pay $1 for "Best Joke" published. Address "Best Joke," Boston Evening American.

He—So Kitty and the doctor budded up?

She—Yes; she sent him back his ring.

He—What did he do?

She—He sent her a bill for 365 visits at $5 apiece.

MRS. ANNA HEALY.
86 Park st., Attleboro.

"Silence is Golden" is truly spoken of Classified Want Ad—no noise, but they make a lot of sim—alled Results.

COOK-COOS by Ted Cook

©1929 LOS ANGELES EXAMINER

This Case Puzzled Paris Police. See if It Baffles You

Instantly Dorothy had her arms around the little mother, choking her for all she was worth.

What has gone before—What HAS gone before?

• • •

Perhaps the best way to get into this thing is to weigh each bit of evidence, and try, if possible, to determine its weight.

You will recall that a copy of the November Forum was found stretched out on the victim's library table.

Let us hastily glance through the pages and see if it gives any hint that will. Hum . . what's this? An article asking the question, "Does England Dislike America?" So that's what he was reading, eh? Yes. And, underscored, we find this significant sentence—

"Our feelings, with regard to America, include fear, dislike, wonder bewilderment, admiration and awe—"

And that's not awe—beg pardon—for tomorrow—

• • •

Hey diddle, diddle
The drum and the fiddle
And the ax were drinking some moon,
(Stop doggrel and enter dialogue)
Conductor—What key is this?
Chorus—Whiskey.
(Resume)
The audience laughed to hear such bad stuff
So the drinks were poured down the bassoon.

R. Wiesing.

• • •

HEH! HEH! HEH!
(El Segunda Herald)
Miss Wilma Curtzwiller and Miss Levida Williams spent Tuesday night with Miss Dimple China in Los Angeles.

• • •

Following is the first of a series of short statements by prominent financiers on "What I Know About the Stock Market"——

• • •

News Item—
"America's bird whistling chorus will be a feature of a fine musical program to be given at the Congregational Church."

They might round out the program by having the Little Willie Base Drum choir play a few numbers.

• • •

POPULAR MECHANICS

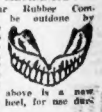

The Goodyear Rubber Company, not to be outdone by the new line of automobiles this year, herewith presents a cold weather suggestion. The unique little device pictured above is a new men sklid rubber heel, for use during wet weather.

• • •

Ad in Leonark (Illinois) Gazette—

Don't Go Out of Town
To Get Robbed
Come Here!
Hogan's Drug Store

• • •

"Wife waits 33 years for her husband, then seeks divorce."

No wonder they call this the restless age.

• • •

And Moronia thinks personal liberty means the liberty to take personal liberties.

• • •

Adam Scoffaw's Journal

Early up and to working on my invention of an automatick device to wave a flag by merely attaching an windshield wiper upside down to the rear window of the coach, and attaching an flag of any nation thereto. Then to reading The Terrible and Deserved Fate of Francis Ravilliach, Showing the Manner of His Strange Torment at His Execution for the Murther of the Late French King, Henry IV," as gruesome a quarto as ever I hath thumbed.

• • •

FAMOUS LAST WORDS
Have you read that book, "Gentlemen Prefer Blondes," by Horatio Alger?

• • •

FAMOUS LOVERS

By LOZETTE DOUGLASS

THE story of Tristan and Iseult is one of the tragic love, is so well-known that it hardly needs retelling. But the romance of it never fails to appeal to the imagination.

The story goes that Tristan, early orphaned, was brought up by the seneschal of the kingdom and educated in all the courtly and chivalrous arts of the day. He was accomplished in everything that, in those days, made for popularity and appealed to those to whom Tristan was a hero. But his imagination so often ran away with him that he was forever getting into trouble. The truth was something to be played with and Tristan made havoc with his toy.

When he was but a boy, pirates who had been attracted by tales of his marvelous gifts, kidnaped him, but on being beset with fearful storms while at sea, determined to rid themselves of him and consequently cast him ashore on the coast of Cornwall. From there Tristan made his way to the court of his uncle, King Mark. Here it was that his gift for romancing made itself manifest.

Cornwall being at the time subject to the King of Ireland, Tristan established his position by killing in a duel the messenger sent to collect tribute. During the duel, Tristan is wounded with a poisoned dagger, and no one but Iseult, the Queen of Ireland, knew the secret which would cure him. Tristan had himself placed in a boat with his harp and started for Ireland. On landing there, he is the queen that he was a minstrel and as such was tenderly cared for and healed by the queen and her daughter, also named Iseult.

After he was thoroughly recovered, Tristan set forth for his native land, pretending that he had a wife. On his return to Cornwall, he was greeted with joy, as he had been given up for lost.

The king persuaded Tristan that he should marry the princess Iseult, and he left for Ireland to demand her hand. Arriving there he killed the dragon which had been devastating the country, but the seneschal of the court, leaving Tristan for dead, cut off the dragon's head and tacking it to court persuaded the King and the Queen that he had killed the dragon. He demanded the hand of the Princess. Going secretly to the scene of the dragon's slaying, the Queen and the Princess find Tristan whom they bring back to court. Identifying Tristan as the man who had slain their messenger to Cornwall, the princess determined to kill him, but was deterred by her mother. After the story of his slaying of the dragon is told, Tristan's masquerade was forgiven and he asked for the princess' hand. His request was granted, and he sailed for his native Cornwall with the princess and her retinue. During the voyage, a love potion which had been prepared for the young couple to drink on their wedding night was quaffed by the Queen Iseult and Tristan, who immediately fell most desperately in love.

Their love was suspected but, everything was done to excuse them as it was beyond their control. Finally, Tristan believing himself forgotten by the Queen, wedded the daughter. A poisoned arrow struck him and he sent for the Queen. It was agreed that if she be on the ship, a white sail was to be used. If she could not come, a black sail was to be hoisted. His wife overheard the plot when the ship came into sight, told Tristan, who could not see from his bed, that the ship carried a black sail. Despairing of ever seeing his love again, Tristan died. The Queen was hastening to her lover's side, and on arrival finding only his dead body, she threw herself on the bier, and with one last embrace, expired.

Legend has it that when the two were buried, a climbing sprout from the heart of Tristan and made its way to the heart of Iseult, and no power could sever it. It was cut, but immediately grew again.

A beautiful love story, which has been immortalized by song and story. Truly one of the greatest romances of the ages.

EPSOM SALTS
Tasteless GENUINE SPELLED EPSUL TABLETS

PAZO FOR PILES
Tube with tube pipe, $1.65. Zin boat, $1.65.

Fred Toye Radio Editor

BOSTON RADIO AMERICAN

VOICING THE I GREAT DEMOCRACY OF THE AIR

The World At Your Fingers' Ends

VARIED BILLS TO BE ON AIR TONIGHT

By FRED TOYE
Radio Editor

TONIGHT'S radio programs, only a few of which are listed here, promise much that is worth while throughout the entire evening. Favorite singing groups such as the Cities Service Cavaliers, and lively orchestras of the Whidden type, (Weight both in tradename and in effect), offer contrast to grand opera as presented by the United Opera Company, and classic recital type of program as found in the Waltham Concert Musicale tonight.

FAMILIAR MELODIES

THE EVENING starts off with familiar melodies sung by the Emma Jeffrey group, as follows:

Moon, Moon ..... Anderson
Come Back to Erin ..... Claribel
Mole Quartet and Orchestra
Where My Caravan Has Rested ..... Lohr
Soprano Solo and Orchestra
Way Down Upon the Swanee River ..... Foster
Mixed Quartet and Orchestra
Oh, Dem Golden Slippers ..... Bland
Mixed Quartet and Orchestra
Lovely Night ..... Ronald
Mixed Quartet and Orchestra
Lo, Hachel Calling ..... Lehmann
Mixed Quartet and orchestra

BAND AND CALLIOPE

THE DIXIE LAND Band, broadcast over WBZ at 7:30 is not at all dissimilar, as evidenced in the following interesting published numbers:

Flying Colors ..... Lautenbeen
Band
Master Trombone ..... Davis
Cornet Band
Coon-Clo-Link ..... Gallhoe
Band
President's March ..... Herbert
Cornet Band
Central Park ..... Holzman
Band
China Clipper ..... Gallhoe
Band
Happy Sue ..... Silver Band ..... Schultz
Yankee Doodle ..... Cornet Band ..... Prelatz

CONTRALTO AND TENOR

COLUMBIA'S Crystal Gazer program offers the following selections at 8:45 p. m.:

Tell Me, Little Gypsy ..... Lehar
Tell Me the Story ..... Tenor and Orchestra
Love Me and the World Is Mine ..... Dix
Contralto and Orchestra
Give Me Your Heart ..... Tenor and Orchestra
Kashmiri Song ..... Woodforde-Finden
Contralto and Orchestra
Let's Do It ..... Porter
Tenor and Orchestra
My Heart Stood Still ..... Rodgers
Contralto, Tenor and Orchestra
Where Is My Wandering Boy Tonight? ..... Tenor and Orchestra
Kol Nidre ..... Traditional
Contralto and Orchestra

CITIES SERVICE

EIGHTY Cities Service artists appear in Cities Service group by WEEI's listeners with the following:

Chloe ..... Nelson
Cassonetta ..... Herbert
Fantasia ..... Orchestra
Across the River ..... Percy Hilburn
Orchestra
Gems from "Madame Butterfly" ..... Puccini
Humoresque ..... Dvorak
Violin and Vocal Medley Fiddlers' Fancy
Prentiss to the Manifest ..... Wells
Cornet, Trombone and Orchestra
Perfect ..... Ronald-Duncan
Orchestra ..... The Cavaliers

NEW YORK CITY

454 M.—WEAF

9:00 p. m.—Waldorf-Astoria Dinner music.
Orchestra.
10:00 p. m.—Hapsburg Twins.
10:30 p. m.—Hawaiian Boys.
11:00 p. m.—Cities Service Concert Orchestra.

THEN AND NOW

CONCERTGOERS who prefer the year and a half old Columbia band play side by side with Columbia's "Then and Now" program at 8:45:

Dream Kisses ..... Orchestra
Sunset Song ..... Orchestra
Sweet Rose ..... Orchestra
Dreamy Hawaii ..... Orchestra
What Do You Want to Make Those Eyes at Me For
Why Do You Roll Those Eyes ..... Haines
Dedicated to You ..... Male Quartet
Patsy (Horse) ..... Male Quartet
Peggy (Pete) ..... Male Quartet
Ukulele Lullaby ..... Hawaiian Duet and Mandolin Duet
Ghiglia
Organ Medley ..... Organ and Vocalist Chorus
Down by the Old Mill Stream ..... Orchestra
Sweet Sue ..... Orchestra
Last Night on the Back Porch ..... Orchestra
Wedding Bells ..... Orchestra
Reuben, Reuben, I've been Thinking ..... Orchestra
That's My Weakness Now ..... Orchestra

QUAKERS

EASY to listen to are tunes rendered by the Quaker Singers, and Quakers at 8:00 over the Blue Network. Here's the list:

Quaker Down in Quaker Town ..... Male Quartet
Quaker Medley ..... Male Quartet
Among Our Souvenirs ..... Male Quartet
Now We Sing ..... Male Quartet
Songs from "Hell Bent for Heaven" ..... Male Quartet
Little Lady of Yesterday ..... Male Quartet
of Forever, Dearest Song ..... Male Quartet
Love Words ..... Male Quartet
Sweet Song Only Sung Once ..... Male Quartet
Dearest Song Only Sung Once ..... Male Quartet
Sentiment ..... Male Quartet
Down in Quaker Town ..... Male Quartet
Quakers

FLOWER FESTIVAL

A FETE OF FLOWERS at Glenwood is the center of interest at 8:00 p. m. on the French Riviera, when the Fete de Nice is staged. The program, which is good by the Sylvania Players group, consists of a number of musical programs, with an address, "Reminiscences from Hadley Field to Flowers," (Being Those Visits), tenor solo, "Dreaming," by Tosti, "Serenade Mignon," mezzo-soprano solo, "Mignon," by Thomas, "Waltz of the Flowers," by Gillet, Glenwood Waltz Version, baritone solo, "Valse," by Arditi, "Carnival of Venice," by Benedict, Glenwood Orchestra are also featured in the program given below:

Selection ..... National Concert Orchestra
Aria from "Hamlet" ..... Thomas
Mme. Sylvia Rocznay
O, Don Fatale, from "Don Carlos" ..... Verdi
Concerto in D Major ..... Paganini
Violin Solo, Charles Wagner
Spring Song ..... Mendelssohn
Kreisler, Soprano
Spring ..... Morris
Mr. Nahas di Pasqua
Le Nuage di Fragrance ..... Mozart
When I Gather the Myrtle with Mary Pollart Trio
Waltz Is a Song ..... Curran
Walter Preston, Baritone
Ah! Love! Is a Melody ..... Nevin
A Memory ..... Gaul
Lullaby ..... Jones
Donna Lee, Contralto

Tonight's Local Radio Programs

244 M.—WNAC

6:00—Music Master.
6:30—Sunnyside Dependables; Lady of Spain; Dixie Circus; Jeffrey Manners.
7:00—Real Silk Hosiery Hour; "Adam Vs. Eve."
7:30—Paul Sheffield, Violinist.
8:00—Cities Service Concert; Jesse Crawford, Organist.
8:30—Crystal Gazer.
9:00—Cities Service Cavaliers.
9:30—"Just and Just."
9:45—"The Happy Hour."
10:30—Fox Trot Classics.
11:00—Dance Orchestra.
12:00—Midnight Frolic.

508 M.—WEEI

6:00—Big Brother Club.
6:30—Sonny Big Brother Club.
7:00—Big Brother Club.
7:30—Wolfing's Merry Makers.
8:00—Cities Service Cavaliers.
8:30—An Evening in Paris.
9:30—Fox Fur Chargers.
10:00—Chamber of Commerce Male Quartet; National Concert Chorus Hour.
11:00—Musical Concert Hours.
12:00—Orchestra.

303 M.—WBZ

6:00—Charles Miller's Orchestra.
6:30—Sonny Miller's Orchestra.
7:00—Orchestra; Shayne Radio Chats.
7:30—Dixie Circus.
8:00—Interwoven Entertainers.
8:30—Armstrong Quakers.
9:00—Wrigley Hour.
9:30—Philco Hour.
10:30—Stock Quotations; Slater Orchestra.
11:00—Weather; Slater orchestra.

220 M.—WBET

6:00—Chop Suey Orchestra.
6:30—Hotel Westminster orchestra.
7:00—Orchestra; Shayne Radio Chats.
7:30—John Neil, baritone; Alexander Smith, accompanist; Allyn Cook, Soude Pianist.
8:00—Books and Authors; Hazel Miller, reader.
8:30—Pedestrian ensemble.
9:00—Wrigley Hour; Ben Bernie's Orchestra.
10:00—Henry Kalis, organ.

Pick of the Air

7:35—WEEI—Wolfing's Merry Makers.
7:30—WBZ—Dixie Circus.
8:00—WNAC—Interwoven Entertainers.
8:00—WEEI—Cities Service Cavaliers.
8:30—WBZ—Interwoven Entertainers.
8:30—WNAC—Then and Now.
8:30—WBZ — Armstrong Quakers.
9:00—WNAC — Fox Hour.
9:00—WEEI—An Evening in Paris.
9:00—WBZ—Wrigley Hour.
9:30—WEEI—Philco Hour.
10:00—WNAC—United Opera Co. presents "Lucia di Lammermoor."
10:00 — WBZ — Hudson-Essex Challengers.
10:15 — WEEI — National Concert Chorus Hour.

Concerts and Recitals in Paris.
9:00 p. m.—Rapid Transit.
10:00 p. m.—Hotel Westminster Dinner hour.
11:00 p. m.—Hotel St. Regis orchestra.

394 M.—WJZ

6:00 p. m.—Children's Novelty orchestra.
6:30 p. m.—Bedtime Stories.
7:00 p. m.—String quartette.
7:15 p. m.—Health talk.
7:30 p. m.—Little Circus.
8:00 p. m.—Interwoven Entertainers.
8:00 p. m.—Armstrong Quakers.
8:30 p. m.—Crafter Quakers.
9:00 p. m.—Fox hour.
9:00 p. m.—Lionel Walton Orchestra.
10:00 p. m.—Fifth Avenue Knights.
11:00 p. m.—Sunday Sports.

297 M.—WHN

10:00 p. m.—Al Feldman's Orchestra.
11:00 p. m.—Ben Bernie's Orchestra.
12:00 p. m.—Cotton Club orchestra.
1:00 a. m.—Cotton Club orchestra.

422 M.—WOR

2:30 p. m.—Afternoon features.
4:30 p. m.—Children's hour.
5:00 p. m.—Music.
6:00 p. m.—Newspaper Vienna.
6:30 p. m.—Presentation.
7:00 p. m.—Dance music.
8:00 p. m.—Tyrol and Now.
9:00 p. m.—Dance music.
10:00 p. m.—Tuned opera, vs.
11:00 p. m.—Dance music.
12:00 p. m.—Dance music.

348 M.—WABC

6:00 p. m.—Studio hour.
7:00 p. m.—Studio Trio; studies.
8:00 p. m.—Fashion Show.
9:00 p. m.—Aviation Activities.
10:00 p. m.—Orchestra.
11:00 p. m.—Sports.
12:00 p. m.—Tyrol Now.
1:00 a. m.—Dance music.
2:00 a. m.—Organ Achievement show.

272 M.—WLWL

6:00 p. m.—Studio Trio.
7:00 p. m.—Talks and music.

OUTSIDE STATIONS

278 K.—WPG—ATLANTIC CITY
6:00 p. m.—Organ recital; vocal.
6:30 p. m.—Talk.
8:30 p. m.—Talk.
6:45 p. m.—Entertainment.
7:00 p. m.—Dancerand Pals.
10:00 p. m.—Orchestra.
11:00 p. m.—News; orchestra.

468 K.—KYW—CHICAGO

10:00 a. m.—Orchestra.
11:00 a. m.—News; orchestra.
12:00 noon—Orchestra; luncheon music.
12:00 mid.—orchestra; insomnia chat.

612 K.—WGN—CHICAGO

9:00 p. m.—An Evening in Paris.
9:30 p. m.—Theater time.
10:30 p. m.—WGN program.
11:00 p. m.—Features; popular.

447 K.—WMAQ—CHICAGO

6:00 p. m.—WGN program.
11:00 p. m.—Announcing; musical.
12:00 mid.—Musical; orchestra.

455 K.—WLW—CINCINNATI

6:00 p. m.—Piano.
7:00 p. m.—Orchestra; Educational.
7:30 p. m.—Talk; Phil Duncan.
8:30 p. m.—Quakers; Reuben.
9:00 p. m.—Light opera.
10:00 p. m.—Dorothy Hoon.
12:00 mid.—Dance orchestra.

389 K.—WTAM—CLEVELAND

6:00 p. m.—Hotel orchestra.
7:00 p. m.—Hotel orchestra.
8:00 p. m.—Orchestra and Cavalier.
9:00 p. m.—Piano Moods.
9:30 p. m.—Fiddler Blues.
10:00 p. m.—Orchestra.

216 K.—WHK—CLEVELAND

6:15 p. m.—Bear Brigade.
7:00 p. m.—Hotel orchestra.
7:30 p. m.—Talk; Phil Duncan.
8:30 p. m.—Quakers; Reuben.
9:00 p. m.—Light opera.
9:30 p. m.—Dorothy Hoon.
10:00 p. m.—Dance orchestra.
12:00 mid.—Dance orchestra.

306 K.—WCX—DETROIT

6:00 p. m.—Orchestra; Dance music.
6:30 p. m.—Orchestra; Dance music.
7:30 p. m.—Circus; concert.
8:30 p. m.—Circus; concert.
9:30 p. m.—Light Opera.
10:30 p. m.—Dance.
11:00 p. m.—Among seven dance music.

508 K.—WIP—PHILADELPHIA

6:30 p. m.—Charles Warner and orches.
7:00 p. m.—Paris Night Life.
7:30 p. m.—P. M. T. Instrumental Quartet.
8:00 p. m.—Ripon Musical shower.
9:00 p. m.—Concert; Feature
10:00 p. m.—Minstrels.
11:00 p. m.—Dance music.
12:00 p. m.—Quakers.
1:00 a. m.—Talks.
2:30 a. m.—Light opera.
3:30 a. m.—Talks.
11:00 p. m.—Slumber hour; sea.

379 K.—WOY—SCHENECTADY

6:30 p. m.—Merchants of Mirth.
7:00 p. m.—Talk; Diner music.
7:30 p. m.—Minstrels.
8:00 p. m.—Orchestra and Cavaliers.
9:00 p. m.—An Evening in Paris.
9:30 p. m.—Musical program.
10:00 p. m.—Concert Bureau hour.

517 K.—WRC—WASHINGTON

6:30 p. m. to 12:00 mid—Classic concerts and Recitals in Paris.
9:00 p. m.—Rapid Transit.
10:00 p. m.—Hotel Westminster Dinner hour.
11:00 p. m.—Hotel St. Regis orchestra.

394 M.—WJZ

6:00 p. m.—Children's Novelty orchestra.
6:30 p. m.—Bedtime Stories.
7:00 p. m.—String quartette.
7:15 p. m.—Health talk.
7:30 p. m.—Little Circus.
8:00 p. m.—Interwoven Entertainers.
8:00 p. m.—Armstrong Quakers.
8:30 p. m.—Crafter Quakers.
9:00 p. m.—Fox hour.
9:00 p. m.—Lionel Walton Orchestra.
10:00 p. m.—Fifth Avenue Knights.
11:00 p. m.—Sunday Sports.

297 M.—WHN

10:00 p. m.—Al Feldman's Orchestra.
11:00 p. m.—Ben Bernie's Orchestra.
12:00 p. m.—Cotton Club orchestra.
1:00 a. m.—Cotton Club orchestra.

422 M.—WOR

2:30 p. m.—Afternoon features.
4:30 p. m.—Children's hour.
5:00 p. m.—Music.
6:00 p. m.—Newspaper Vienna.
6:30 p. m.—Presentation.
7:00 p. m.—Dance music.
8:00 p. m.—Tyrol and Now.
9:00 p. m.—Dance music.
10:00 p. m.—Tuned opera, vs.
11:00 p. m.—Dance music.
12:00 p. m.—Dance music.

348 M.—WABC

6:00 p. m.—Studio hour.
7:00 p. m.—Studio Trio; studies.
8:00 p. m.—Fashion Show.
9:00 p. m.—Aviation Activities.
10:00 p. m.—Orchestra.
11:00 p. m.—Sports.
12:00 p. m.—Tyrol Now.
1:00 a. m.—Dance music.
2:00 a. m.—Organ Achievement show.

272 M.—WLWL

6:00 p. m.—Studio Trio.
7:00 p. m.—Talks and music.

OUTSIDE STATIONS

278 K.—WPG—ATLANTIC CITY
6:00 p. m.—Organ recital; vocal.
6:30 p. m.—Talk.
8:30 p. m.—Talk.
6:45 p. m.—Entertainment.
7:00 p. m.—Dancerand Pals.
10:00 p. m.—Orchestra.
11:00 p. m.—News; orchestra.

468 K.—KYW—CHICAGO

10:00 a. m.—Orchestra.
11:00 a. m.—News; orchestra.
12:00 noon—Orchestra; luncheon music.
12:00 mid.—orchestra; insomnia chat.

612 K.—WGN—CHICAGO

9:00 p. m.—An Evening in Paris.
9:30 p. m.—Theater time.
10:30 p. m.—WGN program.
11:00 p. m.—Features; popular.

447 K.—WMAQ—CHICAGO

6:00 p. m.—WGN program.
11:00 p. m.—Announcing; musical.
12:00 mid.—Musical; orchestra.

455 K.—WLW—CINCINNATI

6:00 p. m.—Piano.
7:00 p. m.—Orchestra; Educational.
7:30 p. m.—Talk; Phil Duncan.
8:30 p. m.—Quakers; Reuben.
9:00 p. m.—Light opera.
9:30 p. m.—Dorothy Hoon.
10:00 p. m.—Dance orchestra.
12:00 mid.—Dance orchestra.

389 K.—WTAM—CLEVELAND

6:00 p. m.—Hotel orchestra.
7:00 p. m.—Hotel orchestra.
8:00 p. m.—Orchestra and Cavalier.
9:00 p. m.—Piano Moods.
9:30 p. m.—Fiddler Blues.
10:00 p. m.—Orchestra.

216 K.—WHK—CLEVELAND

6:15 p. m.—Bear Brigade.
7:00 p. m.—Hotel orchestra.
7:30 p. m.—Talk; Phil Duncan.
8:30 p. m.—Quakers; Reuben.
9:00 p. m.—Light opera.
9:30 p. m.—Dorothy Hoon.
10:00 p. m.—Dance orchestra.
12:00 mid.—Dance orchestra.

306 K.—WCX—DETROIT

6:00 p. m.—Orchestra; Dance music.
6:30 p. m.—Orchestra; Dance music.
7:30 p. m.—Circus; concert.
8:30 p. m.—Circus; concert.
9:30 p. m.—Light Opera.
10:30 p. m.—Dance.
11:00 p. m.—Among seven dance music.

508 K.—WIP—PHILADELPHIA

6:30 p. m.—Charles Warner and orches.
7:00 p. m.—Paris Night Life.
7:30 p. m.—P. M. T. Instrumental Quartet.
8:00 p. m.—Ripon Musical shower.
9:00 p. m.—Concert; Feature
10:00 p. m.—Minstrels.
11:00 p. m.—Dance music.
12:00 p. m.—Quakers.
1:00 a. m.—Talks.
2:30 a. m.—Light opera.
3:30 a. m.—Talks.
11:00 p. m.—Slumber hour; sea.

379 K.—WOY—SCHENECTADY

6:30 p. m.—Merchants of Mirth.
7:00 p. m.—Talk; Diner music.
7:30 p. m.—Minstrels.
8:00 p. m.—Orchestra and Cavaliers.
9:00 p. m.—An Evening in Paris.
9:30 p. m.—Musical program.
10:00 p. m.—Concert Bureau hour.

517 K.—WRC—WASHINGTON

6:30 p. m. to 12:00 mid—Classic concerts and Recitals in Paris.

Pick of the Air

7:35—WEEI—Wolfing's Merry Makers.
7:30—WBZ—Dixie Circus.
8:00—WNAC—Interwoven Entertainers.
8:00—WEEI—Cities Service Cavaliers.
8:30—WBZ—Interwoven Entertainers.
8:30—WNAC—Then and Now.
8:30 — WBZ — Armstrong Quakers.
9:00—WNAC — Fox Hour.
9:00—WEEI—An Evening in Paris.
9:00—WBZ—Wrigley Hour.
9:30—WEEI—Philco Hour.
10:00—WNAC—United Opera Co. presents "Lucia di Lammermoor."
10:00 — WBZ — Hudson-Essex Challengers.
10:15 — WEEI — National Concert Chorus Hour.

AFGHAN RULER ABANDONS HIS REFORM PLAN

New Delhi, India, Jan. 11 (AP)—Publication of a proclamation in an Afghan newspaper today revealed that King Amanullah of Afghanistan had pleaded to the rebels who have been fighting him, that in making hasty the whole program of his Western reforms.

Afghan girls sent to Turkey to be educated are to be recalled, the Purdah, or seclusion of women, system is to be restored, conscription is to be withdrawn, women's associations are to be closed, European dress is discarded and soldiers are permitted in the future to become followers of holy men or "Pirs."

The proclamation was signed by King Amanullah, by various tribal chiefs and by Hazrat Sahib who was released from prison by the King recently after having been arrested for his anti-reform views.

In addition to the withdrawal of the westernization program, a council of 101 members is to be formed including the clergy, sirdars or nobles and officials to amend the law according to the immortal code and to review decisions of the newly-constituted republic and council of provincial representatives.

SMITH IS AGAIN ON RADIO

New York, Jan. 11 (NNS)—Former Governor Al Smith will broadcast another message to the American people next Wednesday at 9 p. m. over the "Red" Network of the National Broadcasting Company. He is not ready to reveal his subject, he said today.

French Liner Faces $70,000 Liquor Fine

New York, Jan. 11 (AP)—Customs agents limiting smuggling operations among freight on transatlantic piers today found 60 cases of alleged violations of "drinkless" laws on the French line pier, where it had been ordered that no do do go. The agents declared the mate was required to forfeit 50 quarts of Scotch and that the ship's master faces a penalty of $70,000. The mate was not on the ship's manifest.

Jobless Man Batters Door 10 Downing St.

London, Jan. 11 (AP)—An unemployed man, who had walked to London from Yorkshire, was arrested today for throwing a stone at the door of 10 Downing St., famous official residence of Britain's prime ministers.

Prime Minister Baldwin was in his office at the time, but no damage was to the paint on the door.

RADIO RIB TICKLERS

WJW—This one came all the way from Cincinnati, and Martin Shanahan of Lorain is waited to share it with the world.

"I don't believe in a decalcifier," Clara J. Dodge.

"No you remember the five dollars you owe me?"

"Why—that's what I'm sore after."

WJZ—Theresa Joyce of Collinsville thinks this one deserves a dollar:

"The new automobiles are coming out with a variety of colors."

"Yes—but the poor pedestrian must be satisfied with black and blue."

Send in to the Boston Evening American Radio Department the best jokes and amusing incidents which you hear over the radio. For every contribution printed, a prize of One Dollar will be sent to the writer.

CASASSA NOW A 'REPORTER'

Mayor Andrew A. Casassa of Revere was elected the first honorary member of the North Suburban Press Club at a business meeting of the organization in the Chelsea Y. M. C. A. building. The club elected a theater party given in honor of the Broadway Theater, Revere.

The meeting was largely attended and one of the most enthusiastic held by the club. Following the business session a supper was served.

Plans were made for a cooperative party with the Boston Press Club in the near future.

A. A. Casassa

J. P. Morgan Places Order for New Yacht

New York, Jan. 11—Henry J. Gielow, Inc., announced that J. P. Morgan has placed an order with the firm for the building of a 203-foot steam yacht. Specifications for a new yacht closely resembling his yacht Corsair. The Gielow firm has been engaged for the last two years in designing the craft, which is to be delivered in January, 1930.

members that he had donated the use of the council chamber in Revere City Hall for any meeting or socials held by the club. He also issued complimentary tickets to the various clubs on Revere Beach to the members of the club.

On the motion of Francis P. (Tip) O'Neill, president of the club, Mayor Casassa was elected the first honorary member of the organization.

Plans were made for a ladies' night in February and Edward Brown, treasurer, was named chairman of the committee. The North Suburban Press Club is made up of newspaper publishers, editors, reporters, cameramen, and artists who either reside or work in the district made up of the cities of Revere, Chelsea, and Everett, the town of Winthrop and the section of Boston East Boston, New Curtis, Revere and Lynn now have papermen, also spoke during the evening.

Amusements

Jhrills!
You will remember for many years to come
that's SUNRISE
with JANET GAYNOR GEORGE O'BRIEN
New Yorkers paid $2.00 per seat to see this great drama of human emotions
TED PLAIRE
the Joy boy with that pleasing personality and
"BARCELONA"
with a bevy of pretty girls, and the banjoist of mirth
JACK NORTH
Doors open 11:15 A. M. Sit before 2:00 P. M.
METROPOLITAN

Amusements

B.F. KEITH MEMORIAL THEATRE
2,000 Seats. Mats. 50c. Eve. 75c
PHIL BAKER
Star of "Inside Stage Door"
HARRY BURNS
Famous Dialog Comedian
FRANK CRUMIT
Musical Comedy and Victor Star
Vaudeville at 2:15-8:15
ON THE SCREEN
Matinee and Evening at 1:45
"MAN-MADE WOMEN"
Movie Review and Current Vaudeville
NEXT WEEK
TOTO
KARYL NORMAN
JACK BENNY
on the Screen
BILLIE DOVE in "ADORATION"

LOEW'S ORPHEUM
Week 30 & Hamilton Pl.—Contin. from 9 A. M.
Metro-Goldwyn-Mayer Presents
"SHADOWS OF THE CITY"
with LAWRENCE GRAY & "Flash" the Wonder Dog
LATEST LOEW NEWS
OUR GANG COMEDY
Opening Mat. 25c, 12:30 to 1:30—Eve. 25c
NEXT WEEK VILMA BANKY
In "The Awakening" a Sound Picture
& LOEW'S GREAT VAUDEVILLE
VAUDEVILLE
Harland Dixon
Assisted Comedy Feature
GIBSON, FRISK & LEAVITT BROS.
Other Acts
Mat. 25c 35c 50c
Eve. 25c 35c 50c

LOEW'S STATE
Mats. Exc. at Bargain St. Cont. from 1:00 P. M.
Metro-Goldwyn-Mayer Presents
LON CHANEY
in "WEST OF ZANZIBAR"
A SOUND PICTURE
Sea and Heart: For Mackerone Novel
Laurel & Hardy in "We Faw Down"
Flaps Knight in Merry Movietone
Do Do Step: EMILY ROSE, totally Famous Comic Sensation and Pianist, the YEO-MANS, Violin, Harp & Cello
MATS. Orchestra, 50c, and Loge
NEXT "DREAM OF LOVE" WEEK with Joan Crawford & Nils Asther
USUAL GREAT STAGE SHOW

TREMONT Exes. at 8:15 MATS. AT 2:15
NEXT MAT. TOMORROW
THE SENSATION of TWO CONTINENTS
LEW LESLIE'S BLACKBIRDS
With an ALL-STAR CAST of 100 COLORED ARTISTS!
FASTEST, FUNNIEST, MOST TUNEFUL REVUE in AMERICA
EVENINGS, $3. SAT. MAT. at $2.50. WED. MAT. Best Seats $2

WILBUR EVES. at 8:15
LAST 8 DAYS Mat. Tom'w at 2:15
JED HARRIS presents
ROYAL FAMILY
COMEDY of NEW ARISTOCRATS
DIRECT FROM 48 CAPACITY WEEKS IN NEW YORK WITH THE BRILLIANT ALL-STAR THEATRE CAST INCLUDING
GEORGE S. KAUFMAN, EDNA FERBER, JEFFERSON HOLMES, ORLANDO KELLY, ARLENE FRANCIS, ROBERT MCWADE, CHARLES HOWARD, ANTHONY KEMBLE COOPER, ETHEL WOOD, DALY

BOSTON OPERA HOUSE
CHICAGO CIVIC OPERA COMPANY
Mon., Jan. 28—2 Weeks' Engagement
Tickets now on sale at Thorndike Bldg., 736 Boylston St. Prices $2.00 to $7.00

COPLEY Tues. Thurs. & Sat. at 2:30 Evgs. at 8:30
THE WHISPERING GALLERY
A COMEDY MYSTERY

FINE ARTS THEATRE Mass. Ave. & Norway St.
"CRIME & PUNISHMENT"
MOSCOW ART PHOTOPLAY
CONT. FROM 3 TO 11 P. M.—MAT. 40c—EVE. 75c

GLOBE Washington St. near Boylston THE SOUND HIT! ANNAPOLIS with JOHN BOLES—JEANETTE LOFF in "THE PERFECT CRIME"

THE OLD HOWARD GIRLS IN BLUE MUTUAL BURLESQUE with ANN CORIO
BOSSY GILLUS On Person
ALWAYS

Amusements

The Spectacular Thrill Drama! The WHIP with Dorothy Mackaill Ralph Forbes
KEITH ALBEE on the Stage
Helen Ardell and her MICKEYETTES
BIG KEITH VAUDEVILLE SHOW
PATHE SOUND NEWS
NEXT WEEK DE MOLAY BAND OF GREATER BOSTON

SHUBERT MATS. WED. & SAT.
LATEST, GREATEST MUSICAL OF MIRTH
JOE COOK in RAIN or SHINE with TOM HOWARD
10 Times Funnier Than Any Musical Show
LAST 8 DAYS

ST. JAMES Mats. Exc. 2:15 Evgs. 8:15
"THE BIG POOL"
Direct from Broadway with Original Cast
Supported by Keith-Albee Players. Seats Downstairs—Floor, $2.00; Balcony, $1.50; Gallery, $1.00
—Mats. Wed. Thurs. Sat.
GOOD NEWS!! TRIUMPHANT RETURN OF WALTER GILBERT
Week of Jan. 14
"SEVENTH HEAVEN" with IVY MERTON as guest artist
ORDER YOUR TICKETS NOW

COLONIAL Next Mat. Tom'w Exes. at 8:10
ANOTHER COHAN HIT!
GEORGE M. COHAN'S COMEDIANS in POLLY WALKER BILLIE

MODERN BEACON "SYNTHETIC SIN"
COLLEEN MOORE and Antonio Moreno in The Sound Hit
"SYNTHETIC SIN" with Marie Prevost

SCOLLAY SQ. OLYMPIA
ALWAYS A BIG VAUDEVILLE SHOW
3½ DAYS STARTING TODAY 2:30 P.M.
NOW PLAYING "BUNDLOE" with FRANK HOGAN & ANDY COHEN
NEXT WEEK FANNIE BRICE in "MY MAN"

GAYETY MUTUAL BURLESQUE
PUSS PUSS JACK HUNT & OPAL TAYLOR

BOWDOIN 5 VAUDEVILLE ACTS IN PERSON
DOLORES DEL RIO in "REVENGE"
"The BUTTER and EGG MAN" with JACK MULHALL & GRETA NISSEN
Tonight Bargain Night—Entire Acts

Amusements

OLYMPIA DOORS OPEN 9 A.M. FENWAY DOORS OPEN 9 A.M.
BEGINNING TOMORROW
Paramount's FIRST ALL TALKING PICTURE
A Thriller from Story to Finish!
INTERFERENCE
with EVELYN BRENT, GEORGE BROOK, FRED KENYON, CLIVE BROOK, WILLIAM POWELL
ALIVE ON THE SCREEN
IMMORTAL CAMERA THAT LIVES BEYOND THE GRAVE
Exciting Today Fannie BRICE in "MY MAN"
Warner Bros. TALKING PICTURE HIT

MAJESTIC POP. $2 MAT. 2:30 P.M.
LAST 3 TIMES TODAY
Its Spectacular Drama with Music
"Cafe de Danse"
with the INCOMPARABLE
TRINI
WORLD'S FOREMOST DANCER
Latest Comic, Classic and Novelty Dances
NEXT MONDAY NIGHT SEATS NOW SELLING
The MUSICAL TREAT of the SEASON
GUY ROBERTSON
ODETTE MYRTIL
DeWOLF HOPPER
WHITE LILACS
CHOPIN'S LIFE TOLD IN MUSIC
ADMIRABLE CAST. STUPENDOUS PRODUCTION
The GREATEST SINGING CHORUS IN AMERICA
Prices Nights-Orch. $3, Balconies 50c to $2.50
POP. MATS. WED. & SAT. 50c to $2

Don't say "It can't be done" until you've read a West Ad.

Amusements

HOLLIS SAT. MAT. at 2:15 EVGS. at 8:15
CAUTION: Nobody Seated During Prologue. Nights ex. Sat. $1 to $3—Wed. Mat. $2
The Theatre Guild of New York presents
EUGENE O'NEILL'S EPOCHAL SATIRE
MARCO MILLIONS
WITH HAROLD GILLMORE, EARL LATIMORE, CLAUDE RAINS, HENRY TRAVERS, PHILIP LEIGH, WHITFORD KANE & MORRIS CARNOVSKY
NEXT MON.—SEATS NOW SELLING
The Theatre Guild Acting Company in
VOLPONE (The Fox)

TONIGHT
MIDNIGHT SUPPER DANCE
Your Favorite Theatrical Star and Show Girl Will Be Here
The EMBASSY
324 NEWBURY ST.
Call LORENZO for Reservations
Kenmore 6840

LAST TWO WEEKS
PLYMOUTH—NOW
AND SO TO BED
Based on Fannie Hurst's Novel
SAMUEL PEPYS
Nights 50c to $2.50. Wed. & Sat. Mats. 50c to $2
"With Grace and Worldliness, Will, Taste and Leisure—Read and So To Bed." H. T. Parker—TRANSCRIPT

NOW AT NEIGHBORHOOD THEATRES

ALLSTON
PUBLIX ALLSTON
First Boston Showing of "BLINDFOLD!"
A Movietone Specialties. Bry. Sunday. Fannie Brice in "MY MAN"
PUBLIX CAPITOL
Richard Arlen-Nancy Carroll in "MANHATTAN COCKTAIL"
John Gilbert in "MASKS OF THE DEVIL"
Capitol Concert Orch.—My Fire

CAMBRIDGE
CENTRAL SQUARE THEATRE
All Talking "HOME TOWNERS"
Jan. 2 Thru Jan. 7-11
Fannie Brice in "MY MAN"
HARVARD SQUARE
With Sound
Movietone
Marion Davies with Ramon Novarro in "SHOW PEOPLE"
Jan. 2 Thru Jan. 7-11
Victor Mclaglen in "THE RIVER PIRATE"
PORTER SQUARE
Rex Bell in "THE GIRL SHY COWBOY"
Jean Gilbert, Joan Crawford in "FOUR WALLS"
UNIVERSITY PORTER SQUARE
Bebe Daniels in "WHAT A NIGHT"
Lillian Gish in "THE WIND"

CHARLESTOWN
HOLLYWOOD
Tour Nts. in "THE SON OF THE GOLDEN WEST"
Victor Mclaglen in "THE APACHE"

CHELSEA
OLYMPIA CHELSEA
Mary Astor in "ROMANCE OF THE UNDERWORLD"
With Movietone Accompaniment
Jan. 2 Thru Jan. 7-11
Com. Sun.—"BB TRIAL"

DORCHESTER
CODMAN SQ. DORCHESTER
Newly Improved Vitaphone and Movietone
Bill Tin Tin in "THE LAND OF THE SILVER FOX"
Nancy Carroll in "Manhattan Cocktail" Vitaphone Acts—Comedy
Prices: Eve., Orch. 35c, Bal. 25c
Biggest Show Values Anywhere

DORCHESTER
Tour Nts. in "TAKE ME HOME"
Karl Dane in "THE DANCE RIDER"
Fri. Eve.—Sat. Vodvil
FIELDS CORNER DORCHESTER
Mary Astor and John Boles in "ROMANCE OF THE UNDERWORLD"
Vitaphone Presentations
Sun.—"THREE WEEK ENDS"
FRANKLIN PARK
The Franklin Park Stock Co. in Earl Carroll's Success "A Star on a Star"
"LAFF THAT OFF"

LIBERTY
Lonise Fazenda in "Pay As You Enter"
Victor Mclaglen in "THE RIVER PIRATE"
Jan. 2 Thru Jan. 7-11

MORTON
D. W. Griffith's Great Sound Picture "BATTLE OF SEXES"
Mary Astor in "THE HEAD MAN"
Shows at 2-7-9
Sun.—"BB TRIAL"

STRAND DORCHESTER
Vitaphone All Talking Scenes
Gus M. Cohan's "HOME TOWNERS"
Vitaphone Talkies
Comico—"THE BIG G"

GROVE HALL
SHAWMUT
Mary Astor in a Sound Picture "ROMANCE OF THE UNDERWORLD"
Raw Vitaphone Acts — Shows 2-7-9

JAMAICA PLAIN
COLISEUM
Vaudeville—4 Big Time Acts
"UNCLE TOM'S CABIN"
Comedy—Extra
Pri.—Colonial Bits

JAMAICA PLAIN (Cont.)
JAMAICA
The 100% Talking Sensation "THE TERROR"
Also Colleen Moore in "Oh, Kay." Shows at 2 & 7.30

MALDEN
GRANADA MALDEN
Corinne Griffith in "OUTCAST"
A Big Time Acts
Movietone Acts
STRAND MALDEN
Greatest Star Cast in "KING OF KINGS"
Vitaphone Acts
Com. Tues. & Wed.—Only Double Fasters Program

REVERE
REVERE THEATRE
See and Hear "THE TERROR"
3 Vitaphone Acts
MOVIETONE NEWS

REVERE BEACH
CRESCENT GARDENS
Victor Mclaglen in "THE RIVER PIRATE"
Vera Reynolds in "JAZZ LAND"

ROSLINDALE
RIALTO
The 100% Talking Sensation "THE TERROR"
Victor Mclaglen in "THE RIVER PIRATE"
Colleen Moore in "OH, KAY"

ROXBURY
DUDLEY
Mary Astor in "

JANNINGS TAKES ROLE ADOLPH REFUSED

By LUELLA O. PARSONS

Copyright, 1928, International Service

LOS ANGELES, Jan. 11—"The Patriot" was turned down coldly but firmly by Adolphe Menjou. The debonair Menjou's refusal to play the hero in the play in which Leo Ditrichstein starred on the stage didn't hurt anyone's feelings because there was always doubt whether it was a typical Menjou vehicle.

* * *

SOMEONE was right, for now Emil Jannings will be starred in "The Patriot," and no one by the wildest stretch of imagination could accuse Menjou and Jannings of having the very similarity of temperament or characterization.

* * *

"THE Concert" may be a talkie. If it is no matter, for Jannings can jabber English to his heart's content, for the hero is a foreigner. Florence Vidor, who quite ranked as Menjou's leading woman, will do the same service for Jannings. Being the wife of the famous violinist, Jascha Heifetz, Miss Vidor ought to be able to play her part with real feeling.

* * *

RAOUL WALSH has returned to Hollywood after an operation in New York, in which the sight of his left eye was sacrificed. Though the left eye is not impaired in the slightest and the New York surgeons assured him that there is no physical need for it, he is a pronounced invalid. He is grateful that he is not to be blind and for days he has been wearing a black left eye do double duty. Will Fox sent for him at the time of the tragic accident in which he shifted, dashing through a windshield, splintered the glass and cut Walsh's face severely, and pierced his eye. The best surgeons were rushed to the New York set. It was upon their advice that the sight only was removed.

Raoul will begin work on "The Cock-Eyed World" March 1 with Victor McLaglen and Edmund Lowe. Dorothy Burgess is being strongly considered for the part originally intended for Dolores Del Rio.

* * *

FOX and Madge Bellamy have parted company. Miss Bellamy has not yet been heard from, and there are always two sides to every disagreement, but at the Fox studio they say she is temperamental. Temperamental is a word that covers a multitude of sins and can be interpreted in quite many ways. Maybe Miss Bellamy will have something to say on her own side, but at any rate she is out. Fox has two prima donnas of the Fox Company. Her successor is said to be Mary Duncan.

* * *

"BAD GIRL" was a sensational novel. Viña Delmar, the author, wrote a story of a modern girl that is different. The psychology of this amusing and clever type of people not given to spending time reading about the young people of life is William Le Baron. He assigned Miss Delmar to repeat herself for FBO in an original story called "Career Girl." Miss Delmar will not come to Hollywood. She was caught on the wing as she is in which she lives and invited to write this story.

* * *

THE ingenues of Hollywood can take heart. Charlie Chaplin himself denies that he is to marry Georgia Hale. "What am I to do?" asks Charlie wistfully. "I can't go out with a girl without everyone saying I am about to slip a wedding ring on her finger. It is unfair to the girl and it's unfair to me. I do take Miss Hale out, it's true, but there are always a few take other young women to the theatre and to dinner.

Charlie, it is said, was out dancing with a Spanish actress only night before last. But the Georgia Hale rumor has been pretty persistent in film circles with the report that Charlie and Miss Hale would be married almost any day now. "Never again will I marry," says Charlie solemnly patting his right hip. Many men have said that before.

* * *

OUR California romances are as plentiful as the California sunshine. The rumor hounds just got through engaging Buddy Rogers to Claire Windsor, and insisted that one of these days they would get married when, suddenly, Claire started appearing everywhere with Grant Withers. Young Withers is the budding actor discovered by Corinne Griffith and later signed by Warner Brothers on a long term contract. Claire, it is said, was not forced ahead. I am not saying there is an agreement yet, however. That's Where comes from Colorado and that is where Claire Windsor lived as a child.

* * *

WHEN you get in Eddie Cantor's radio class you can't help but learn how you make your movies. Paramount wants Eddie for two sound features. Eddie has agreed in a sketch a la Eddie you can't blame them for going out and signing him up. He has agreed to make two one of them called "The Birth of the Blues" with music by George Gershwin. The other one is still to be written. They will be made when Cantor is through with that of "Whoopee" in which he is starring. Although the pictures will be made in the Eddie Cantor style it is intended to work both right and, possible, isn't he?

* * *

SNAPSHOTS of Hollywood collected at random: Charlotte Greenwood entertaining at luncheon at the Montmartre. Marion Davies at the same place, wearing all black. Winfield Donn interviewing Leatrice Joy for FBO on a story she is to write, her first since her marriage to Harold Schwartz. Lois Velez feeding a huge eagle sent by Gary Cooper. June Collyer taking a look at "Red Wine," her latest picture. Claire Windsor lunching with Grant Withers. That's all today. See you tomorrow.

Killed by Mate

NAGGED, HE SAYS

Mrs. Hattie Kinnan and her 14-month-old baby were shot to death in their home, near Blairsville, Pa., by John Kinnan, husband and father, who told police his wife nagged him. Associated Press photo.

FINE PROGRAM BY SOPRANO

By MOSES SMITH

Isabel Richardson Mellor, soprano, gave a song recital at Jordan Hall last night. Assisted by Harold Mellor at the piano, she sang Mozart's aria, "Dove sono," from "Figaro," two songs each by Georges and Schubert, "Melancholy" by Merikanto, "Sailing" by Olsen, three Grieg songs, and four American numbers on the group.

Miss Mellor made a notable impression on the writer when she sang here last year. On the present occasion there was evidenced the same intelligence, musical and dramatic, which renders her a first rate interpreter. Her voice has grown in power—at least it is more evident last night than a year ago.

Otherwise, Miss Mellor has not progressed rather it seems to us she has retrograded. Aside from the Mozart aria, Miss Mellor did not display with her previous artistry. There was much distasteful "scooping" of tones, needless to say, to the voice, and especially late in the program, inartistic breaking of phrases. Her singing of the Welsh folk-song of her self-an unusual criticism for a young performer.

In her effort to sing freely, to be at ease, Miss Mellor has gone to the opposite extreme of exaggerated mannerizing for "effects." These bleak-like features were only evident in the latter part of the program, but increased in number until in the American songs Miss Mellor tended to become a bald-singer.

The audience, which was enthusiastic must have discerned. Mr. William Arms Fisher's "I Heard a Cry," virtues inaudible to our insensitive ears, for it applauded until the singer repeated it. The other American songs were no better, only a stupid convention could have sounded for their appearance on a serious program.

RETIRING STORE OFFICIAL IS FETED

A grab-haired man who in 1895 brought references with him and obtained employment in R. H. White's department store, stood last night before 270 co-workers and was cheered and heard his work acclaimed.

Thirty-three years ago Herbert F. Russell, now store manager and director of the company, was described as a youth "strictly honest and absolutely to the likeness of Abe." And again he heard himself appetized as the "squarest, fairest, finest and kindest man" in the store.

Retiring from active business Russell was tendered this testimonial friendship dinner by those whom he served and who served him. The dinner was held in the Modernistic ballroom of the Hotel Brunswick.

PRAISED BY SPEAKERS

Short tributes to Russell by his fellow workers were summed up in a short address by the only president Nelli Scanlon, whose father was associated with Russell in the dry goods business in Worcester for years and whose mother is now employed by the R. H. White Co., paid out the generous feeling of friendship, as built by Russell, in a time when the individual and personal became more and more submerged in the demands of organization.

R. H. White officials were sorry to see the man they loved leave their employ but were happy because he was happy.

Because of his high regard for the man he was honoring, Russell had a book form, with autographs of more than 1000 employes was presented to Russell.

MRS. RUSSELL ILL

To Mrs. Russell, unable to attend the dinner because of illness, 15 long-stemmed roses, one for each full year of service her husband had given the store, were sent to her home.

Russell worked in the R. H. White store for four months in 1895, and then left Boston to work for Denholm McKay Co. in Worcester. After serving them 13 years he began returning to White's and his completion of 15 years of service with them over he is reminisced in his talk, touching on matters so dear to the hearts of employes and of vital import in the change of organization.

Under the circumstances of the case, he said, he would have said White's go into no other hands than Wm. Filene's. He was pleased that department store and assured the workers that the new affiliation would bring unbounded opportunities.

The committee in charge included J. F. Whelan, chairman; Jack Lambert, S. Balcom, W. Valade E. Lee Emery, H. Tetlow, G. Davis, M. Dunne, Charles Sullivan, Miss M. O'Neill, R. Tweedie, chairman, and Harold Humphreys, store personnel manager, toastmaster.

TEXAS SLAYER IS EXECUTED

Huntsville, Tex., Jan. 11 (AP)—Floyd Newton Byrnes, chauffeur, who killed three women members of the family for which he worked at San Angelo in March, 1927, paid with his life in the electric chair at the State penitentiary here today.

His victims were Myrna Juecgens, mother; Mrs. W. J. Juecgens, and Myrna's grandmother, Mrs. Rosa Schirra. Byrnes was convicted of the first murder and his defense was that he was under the influence of liquor when he contributed the women with a hatchet.

Ask Congress to Protect U. S. Ships

New York, Jan. 11 (AP)—The American Steamship Owners Association today petitioned congress to enact legislation to prevent an invasion by foreign lines.

The action was precipitated by the recent placing of the Caronia of the Cunard line on the New York-Havana traffic in competition with the Ward line and came just before the Canadian Pacific line to the Havana trade has aroused American and British circles.

Fishermen Rescue 3 From Drowning

Providence, Jan. 11 (AP)—Three Woonsocket young men were saved from almost certain death by drowning in Narragansett Bay when two Connecticut fishermen half a mile away on shore heard their faint cries for help and went out to rescue them after their boat had capsized in the Conimicut Light.

The men rescued were James N. Cadoret, 21, A. Gagnon and Adrien Drouin. Cadoret, who of the three was in the most serious condition, lost consciousness shortly after being taken from the water. Later he was revived. The two others are suffering from exhaustion.

Loyalists Would Sue U. S. for 5 Billion

Toronto, Ont., Jan. 11 (AP)—The United empire loyalists have taken action designed to press claims of approximately $5,000,000,000 against the United States for lands lost by confiscation after the revolutionary war, the Toronto Star said today.

The organization adopted a resolution proposing that the British Government refuse to negotiate the claims in the treaty of Paris of 1783, which provided for the recovery of the lands of the Loyalists, some of which lie in large American cities. In return for the abrogation of this clause, the resolution requested that the Loyalists giving up their claims should be reimbursed by the sum of $5,000,000,000.

Found Dazed After Fall From Window

James W. Hutchins, 72, of Bigelow av., Cambridge, was taken to Cambridge City Hospital today after police found him wandering in a night clothes in the vicinity of his home.

It is believed that he fell from a bedroom window on the first floor. He sustained a possible fracture of the skull.

Gets Paris Divorce

Paris, Jan. 11 (AP)—A decree of divorce has been registered in favor of Jeanne Evelina Artus Coans from James Edwin Coane. Mr. Coane's residence was given as 113 Buckingham rd., Upper Montclair, N. J.

DEATHS

LANDAU—Bessie (nee Bergert), suddenly January 10. Survived by husband, Charles, and children, Hortense and Gertrude. Funeral from late residence 522 Blue Hill av., Roxbury, Sunday at 2 p.m. Relatives invited. Mount Zion Cemetery. Kindly omit flowers.

MEAD—In Somerville, Jan. 9, Margaret J., wife of Samuel Mead, widow of Herbert S. Mackay, funeral services from the home of her mother, Samuel P. Shannon, 741 Broadway, Somerville, Saturday, Jan. 12, at 2 p.m. Relatives and friends invited.

MONUMENTS

THEO. J. CRAIG, Monuments
20% Savings. 758 Water St., Quincy, Mass.

PERSONALS

IF MR. CHAS. HOWARD CURTIS, formerly of Boston, will call at 1 Milk st., he will learn something to his advantage.

LOST AND FOUND

FOUND BY POLICE

Brass compartment case, Jan. 10; brown leather pocketbook, Jan. 9; pair of rubbers, Jan. 9; pair of gloves, Jan. 9; pair of gloves, Jan. 9; pair of gloves

EDITORIAL PAGE
JANUARY 11, 1929

☆ BOSTON EVENING AMERICAN ☆

LARGEST EVENING
CIRCULATION IN NEW ENGLAND

Important Measure

Congress Must Pass Reapportionment Bill Now, or Go on Record as Again Nullifying the Constitution

Leaders of the House will try to pass this week the bill for that reapportionment of Representatives in Congress which the Constitution declares shall be made every 10 years.

For eight years Congress has deliberately violated both the letter and the spirit of this mandate of the Constitution. Instead of setting an example in obedience to the organic law of the land our Representatives in Congress have flaunted before the American people **THE MOST GLARING EXAMPLE OF LAWLESSNESS ANYWHERE TO BE FOUND UNDER THE FLAG.**

And the worst of it is that for this indefensible nullification of the Constitution Congress is without a semblance of legitimate excuse. Its dereliction of duty in this regard is solely due to **THE WANTON SELFISHNESS OF THOSE MEMBERS OF CONGRESS WHOM A REAPPORTIONMENT MIGHT RETIRE TO PRIVATE LIFE.**

Had Congress made a new apportionment in 1921, following the census of the preceding year, certain States would have lost one or more Representatives to which they are no longer entitled.

But the refusal of Congress to carry out its Constitutional duty and make a new apportionment in 1921 has deprived certain other States of the additional Representatives to which they are entitled.

In other words, a number of Representatives in Congress today are occupying **STOLEN SEATS.** Their occupancy of seats to which they are no longer entitled under the Constitution makes of the Lower House of Congress **AN UTTERLY UNCONSTITUTIONAL BODY.**

Now the people of the several States are not responsible for this nullification of the Constitution. They are just as loyal to the principle of representative government as they ever were. They are just as jealous of the honor of their respective States as they ever were. They are just as proud of the American system of government as they ever were.

The blame for this disgraceful proceeding by which some 13,000,000 people in this country are today denied that fair and equitable representation in Congress for which the Constitution provides rests squarely upon the shoulders of those sordid politicians on both sides of the aisle of the House **WHO HAVE HELD THEIR SEATS BY LYNCHING THE CONSTITUTION.**

Any member of the House, Republican or Democrat, who opposes that reapportionment for which the Constitution provides, misrepresents, as we have the faith to believe, the people of his Congressional district, whether it be North, East, South or West. For the American people the country over believe in representative government and are ready to support that fair and equitable representation for which the Constitution provides.

If the members of the Seventieth Congress are not ashamed of the way in which Congress has evaded its responsibility since 1920 they ought to be.

Certainly the country is ashamed of the present Congress and its immediate predecessors whose members, by refusing the country a reapportionment, **HAVE BROKEN THEIR CONGRESSIONAL OATHS AND SHIRKED THEIR CONSTITUTIONAL DUTY.**

The least the present House can do to right the injustice which Congress has inflicted upon the country is to provide for a Constitutional reapportionment now. And the House would further provide, as far as it can, against the humiliating history of the last eight years of unconstitutional representation ever repeating itself.

Photograph of the Moon

One Side We have Never Seen

THE "VISIBLE" MOON AND A PHOTOGRAPHIC ROCKET

French scientists are determined to see what the other side of the moon looks like.

You know that from the earth we see, and always have been only ONE side of the moon—the side turned toward us—the moon revolves.

A photograph shows the moon as it appears in the telescope photographed by astronomers, with its dark spots, which were once volcanos, mountains, etc.

As to the moon's dark side—the other side—we know nothing. But the scientists want to know EVERYTHING. Hence the effort to send a photographic rocket that would

Continued in Last Two Columns

If All Mayors Took to Stage -:-

By FRANKLIN COLLIER

TO DAY
DEFIANCE OF THE CITY COUNCIL BY MAYOR P.U. BUBLICITY
CITY HALL
TODAY
HOWDY MAYOR!
SEE OUR MAYOR HIMSELF (IN THE FLESH)
ALL STAR CAST WITH MAYOR P.U. BUBLICITY NOW SHOWING
TICKETS
ALL SEATS RESERVED
PRICES TO BE RAISED
IF OUR MAYORS SHOULD ALL GO INTO VAUDEVILLE WE MAY SEE THE VARIOUS CITY HALLS PUT ON A THEATRICAL BASIS.
LOTS UV MAYORS IS IN VAUDEVILLE, ONLY THEY DONT KNOW IT!
AMES BACH MAYOR 1910
W.O. TORVITT MAYOR 1930
THERE WILL BE SOME CHANGES IN THOSE PICTURES OF THE MAYORS IN CITY HALL
FOR MAYOR
THE HON. JESS TICULATE
THE MAN BEST QUALIFIED TO REPRESENT THE CITY - ON THE VAUDEVILLE STAGE.
MAYOR SPIFFICK AND ALDERMEN
WHY NOT STAGE THE WHOLE CITY GOVERNMENT?
AND, BUHLIEVE ME PEOPLE, I TOLD THEM ALDERMEN JUST WHERE THEY GOT OFF!
LOOKS AS THOUGH WE WOULD SOON HAVE TO GO TO THE THEATRE IN ORDER TO FIND OUT WHAT IS GOING ON IN THE HOME CITY.

New York Day by Day

by O.O. McINTYRE

NEW YORK, Jan. 11—Thoughts while strolling: Those rare window displays at Saks. Norman Bel-Geddes stuff. Benign white haired gentlemen who growl if you get in their way. Baby doll faces with serpent wise eyes. The kind who are always being insulted at apartment house parties.

Blanche Ring's happy smile. Hoyt-Wood Broun with a fresh haircut. Earl Carroll's angelic expression. Fifth Avenue restaurant offers chili. And why not. Something sad about the stark-naked trees in Central Park. Put the robins will soon be tugging worms again. Tra la!

Wonder what the bus checkers who stand in doorways do with their reports. Tapsy, the Lilliputian from Sidney, O. Zero in comedy—those comedians who bark like dogs at dogs on leashes. Something depressing about bugle call. Hatless boys with pipes who rush madly along. Those useless husbands of rich women.

All night beauty parlors that open at 4 p. m. And the bright ladies who leave them so cosmetically bedecked for the evening. The handbox gyp theatrical agencies. Grantland Rice, a Murfreesboro, Tenn., boy, who made good in the city. Sign: "Madame Flanigan—Gowns."

Whatsbecame of the craze for bobs de rose? The hotel starter who is a striking image of Lloyd George. Times Square-heads. Barney Gallant had become Bernard in the telephone book. The boys who play bridge and dance expertly in this town do not need to work. Abject beggars who work the limousines.

Wonder if drug stores still employ pharmacists. Never a time in New York when the streets are not torn up. Still it furnishes a lot of work for the Tammany boys. Rita Weiman and her husband. Overheard: "She lives in the smartest block on Park Avenue." Which block is that?

Wish I could sit down at a piano and touch off one of those rippling little airs, or discuss poetry and art in a careless easy way. Instead of sitting like a statue. And just as inarticulate. Ina Claire stepping out of the Ritz. Those stooped and venerable messenger "boys."

NEW YORK'S largest hat store is said to pay a $250,000 yearly rental for its new location on the avenue and has more than a dozen display windows. Aside from its main salon there is also a department on the second floor. New Yorkers are, according to population, the most prolific buyers of mail. The heaviest buyer, next to rum mix, who actually paid a car load at a time, is a wyoming Montana mine owner who wears a beaver Alpine shaped hat that sells for $60 each. He buys them in dozen lots.

WORD comes to Broadway that George Hector is now directing the cuisine for a railroad with headquarters in Chicago. He conducts an appeal of cooking in an especially built dining car.

WITH the exception of Mr. Rector, nearly all the old restaurateurs along the broadway of 20 years ago, have taken on evil days. They were now to make huge fortunes out not able to keep them. One other notable exception is the proprietor of one of the most known establishments.

He had the foresight to acquire a 20-year lease on a prominent Broadway corner at a small yearly rental. Since that time stupendous offers have been made for his leasehold on the building. But he is the victim of a Broadway weakness—playing the ponies.

And he feared to have the entire sum in a lump. He desired to protect his children in case anything happened. When Broadway "went Chinese" his place became an oriental cafe. He retired but is assured of an income of more than $50,000 a year until the lease expires.

JOEL RINALDO, who ran the famous "Joel's" back of the Metropolitan, catering to literary night owls and theatrical folk, quit with a snug fortune at the top of his success. He wanted seclusion to write ponderous tomes about polygeneric theories—as though everybody who is anybody does not know about them.

FROM a Mills Hotel: "People told me I could become a great writer and here I am." Sometimes even your best friends won't tell you.

Copyright, 1929, by the McNaught Syndicate, Inc.

LISTEN, WORLD!

By ELSIE ROBINSON

ARDIS and Art, aged 19 and 20 respectively, have been giving the well-known Human Race the once-over and they think it can stand a lot of improvement.

After mature consideration they have decided that we are, generally speaking, a bunch of convention-ridden, compromising cowards.

"Why do people have to act alike?" they ask.

Why can't they Be Themselves?

Why are they so afraid of what other people will say?

Isn't it possible to defy convention and yet make a success of life?

It is.

It is possible to violate all public opinion and yet attain both fame and fortune. Whereupon the very people who have criticized you most severely will rise up and call you blessed. This feat has been performed by various persons in every generation. In fact, the most distinguished characters in history have acted in this high-handed manner.

All of which will be glad tidings to Ardis and Art.

BUT—there's a price to pay for such emancipation from the common thralldom. And it's such a very big price that the majority of human beings have neither the courage nor energy to pay it.

Conventionality may be a rather dull affair, but there's a sound reason for it. It is the concentrate of millions of years of human experience. Most of us are neither very brave nor very bright. We're not prepared to lead dangerous or eccentric lives. So we've handed to each and made a code which makes life possible, pleasant and profitable for the greatest number of people. This code we call convention.

It is. I admit, rather a stupid code, but it is all that most of us can handle, and naturally we resent those who imperil our safety by defying it.

You CAN be different, Art and Ardis, but you'll find it the loneliest job on earth.

You CAN be your own boss, if you're willing to pay your own way and take your own risks.

You CAN do without other people —IF YOU'RE ABLE TO STAND HAVING THEM DO WITHOUT YOU.

But you mustn't expect the benefits of a conventional life and the thrills of an unconventional one. You can't have your cake and eat it, too. If you're going to take other people's money and use other people's strength you must respect their system.

There's the whole case for and against unconventionality. It's a great little game. Some of the best and bravest people in human history have played it. But they paid a terrific price. If you can pay that price—go to it. But if you can't—stay out.

Copyright, 1929, King Features Synd., Inc.

What Do You Know?

BOSTON'S ORIGINAL KNOWLEDGE TEST

Reg. U. S. Pat. Off.

Complete these quotations:

1—"Frailty, thy name is ——," Shakespeare.

2—"It may be for —— and it may be forever.
O why art thou silent, thou voice of my heart."—Crawford.

3—"The laborer is worthy of his ——."—Bible.

Do you know:

4—What American writer used the pen-name "Diedrich Knickerbocker"?

5—What great Italian artist wrote for his will:
"I bequeath my soul to God, my body to the earth, and my possessions to my nearest relations"?

6—What famous French novelist was of colored blood on the maternal side?

7—Why did Napoleon divorce Josephine?

8—What famous Spanish war was begun while its author was in prison?

9—Who wrote "Othello, the Moor of Venice"?

10—What name is given to the growth of tissue in the body which often nearly fills the breathing passages?

Match opposites:

11—Shorten.	Incompetence.
12—Detest.	Dignified.
13—Efficiency.	Extend.
14—Abject.	Normal.
15—Singular.	Relish.

See tomorrow's paper to verify your results. Answers to yesterday's test:

1—Mohammed. 2—Cleopatra. 3—Alexander Pope. 4—John Howard Payne. 5—Chevalier Bayard. 6—Dresden, 1727. 7—1572 by Edward I. 8—Commissioned. 9—Increase. 10—Correctness. 11—Accusation. 12—Suffering. 13—Called. 14—Bosom. 15—Right.

Copyright, 1929, King Features Syndicate, Inc.

What's Your Office Bogey?

by Herbert Kaufman

Don't boast of your bogey if you can't match it with an *office* score. Golf is primarily a recreation of maturity and success—a process of semi-retirement, rather than a *young* man's game.

Spend your spare time practicing *business* strokes. Most of the fellows who can land on the green in one aren't landing bonuses nor are they at the *push* end of executive bell buttons.

You can't play two games with all your strength and be a champion at either—the drain on mental and physical tissues is too great.

John D. Rockefeller didn't begin to swing at the ball until he had a tidy bank balance.

Andrew Carnegie didn't put on his knickers until the *balance sheet* assured him that he could risk an occasional afternoon on the links.

T. J. Watson was too busy, before fifty, building up the National Cash Register and whipping together the I. B. M. to learn the relative merits of niblick and mashie.

Schiff, Morgan and Harriman found all the exercise they could use in carrying *railroads* and *industries* on their backs.

When a fellow club member remarked upon Gladstone's indifferent billiard technique, he retorted that he managed his cue as well as any *usefully* occupied person could be expected to manipulate it.

Few of the gallery's pets are equally popular with the *sales-record*.

Tourney stars have a consistent habit of slicing their jobs and dubbing the details of critical contracts.

Check the list of sports champions and count how few of 'em are wearing medals or holding prize scores in finance, retailing or professions.

The average play-boy's a *dull* Jack and shows mighty *poor* form at every game which calls for imagination, enterprise and resourcefulness.

He squanders so much energy on the links and courts that he has none left for *concentration*.

An exhausted man can't think straight.

Exercise your *muscles*, but save *some* steam for the *brain's* daily dozen.

Mr. Gladstone wasn't a star cricketer, *either*. But he had enough vitality, in his *eighties*, to run the British Empire.

(c) 1929, by the Daily Mirror and Herbert Kaufman.

Photograph of the Moon

Continued from First Two Columns

go to the moon propelled by gases exploding at one end, and return by the same propulsion.

Concerning the suggested enterprise, well under way in Paris, it is said:

A manless rocket intended to take "close-up" photographs of the moon formed the subject of M. Robert Esnault-Pelterie's lecture to the Royal Aero Club last week. The moon is shown as an actual photograph, taken at the Paris Observatory by M. LeMorvan — this being, of course, the known face of our satellite. To take photographs of the other face of the moon—the hemisphere that is unknown to us—a rocket apparatus is being devised in Paris, not to carry a human being but a series of automatic cameras. It is hoped that a first attempt will be made next year. The rocket apparatus, which is shown as it might be seen approaching the moon at a high velocity and (inset) diagrammatically would consist of a combustion chamber completely closed except at one point. Once it had started from earth it would propel itself by the gases from the explosions of the rockets until gravity was overcome. M. Pelterie described the chief difficulties as being the choice of explosive and the automatic propulsion for a return journey, upon which experiments are well advanced.

The interesting fact is that to reach the moon, with or without passengers in the vehicle, it is only necessary to travel BEYOND THE EARTH'S GRAVITATION.

Go up a certain "height" or distance (there is no height, no up, no down, in the universe), go a certain number of miles away from the earth, and you will never come back. The earth would cease to attract you, and you would be drawn toward the nearest big object in space. If you went a certain distance toward the moon, the earth would lose its power over you and the moon would draw you.

If you went in another direction, you might land on our near neighbor, the planet Mars, only forty million miles away. The bigger the object the greater the power of attraction.

Some of these days man will know a great deal more than he knows now. Science says the earth will last 1000 million years longer. The human race is only 12,000 years away from the Stone Age. Always bear that in mind.

If we have done so much in 12,000 years, how much will we be able to do in 1000 million years?

The Hearst Papers' Advocate

1. **An agreement of English-speaking peoples to preserve peace among themselves and to promote the peace of the world.**
2. **Proportional representation in the United States Senate, no State to have less than two Senators. Legislation to enforce prompt reapportionment.**
3. **A separate Department of the Army, of the Navy and of the Air Forces, all united under a Secretary of National Defense.**
4. **Federal action to the limit of Federal powers to abolish illiteracy in the United States under a Secretary of Education.**
5. **Election of Congress in November. Installation on the 1st of January following. Inauguration of the President 1st of January next after November election.**
6. **A Federal Sales Tax, the income from which to be used in reducing other Federal taxation, particularly the Income Tax on earned incomes.**
7. **Reform of the Calendar Year, making thirteen equal months of four weeks each, and rearrangement of holidays to make them fall on Saturdays.**